DOVES AND CUBS IN OPENING BATTLE

FOURTH EDITION

BOSTON AMERICAN

Weather Forecast Fair and Cooler

VOL. 6—No. 186. Registered in U. S. Patent Office. BOSTON, FRIDAY, SEPTEMBER 24, 1909. Copyright, 1909, by the New England Newspaper Publishing Company. ONE CENT

Awaiting the End, and Smiling, Too! Duxbury Leader and Girl Followers

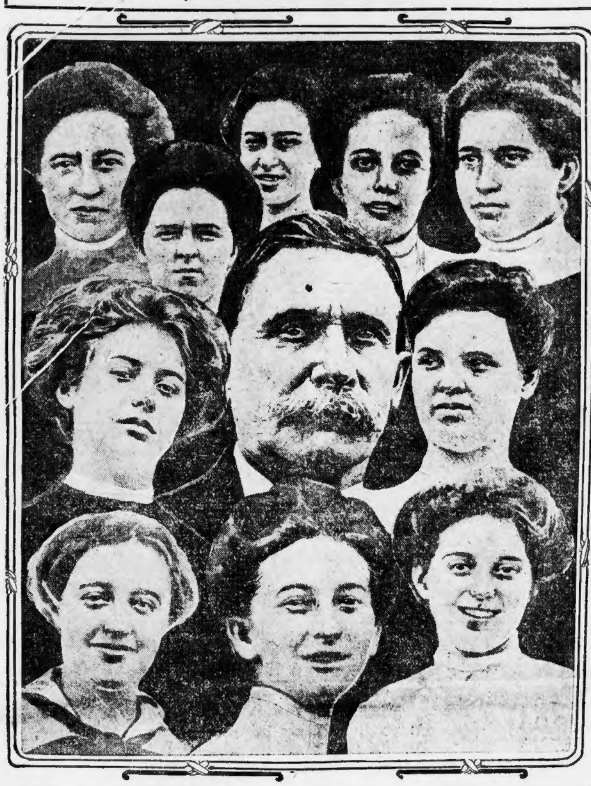

Rev. Robert B. Swan and some of the women who are awaiting the end of the world. Posed for Boston American staff photographer.

"That woman would have hypnotizd me had I allowed her to do so. After several minutes she gave up and I ran out."

REV. DILLON BRONSON FLED WORLD'S END SPELL

Noted Brookline Pastor Has Startling Experience in Duxbury Colony That Is Awaiting the Last Trump To-day—Declares Women Hypnotize Their Followers.

ASHDOD, West Duxbury, Sept. 24.—The Rev. Dr. Dillon Bronson, one of the leading clergymen of Brookline, had to run out of a meeting of the members of the Latter Reign of the Apostolic Church to-day to prevent himself from falling under the hypnotic influence of one of the women exhorters.

I satbe side another man in the meeting," said Dr. Bronson. "A large woman rose, raised her hand above her head and marched down the aisle. As she passed rows of people they sh d d in an intense underbreath for silence. All over the room hands were raised. Some made the sounds of birds. One woman made a sound that sounded like the cackle of a hen.

Woman Walks in Trance.

"The big woman approached me. The man next to me said: 'Look out, she may be coming to you,' and I replied: 'I am not afraid.' The woman walked up to me. Her eyes seemed to be closed. She reached out her hand and tapped me on the breast and murmured something. I could not understand what she said. It had the sound of a bird chirping.

"I tell you now that that woman would have hypnotized me had I allowed her to do so. I kept my eyes wide open and my thinking powers acute. After several minutes she gave up and I ran out."

Frenzied in their belief that the world will end at sundown to-night, the 200 or more men, women and children of the strange sect wait in one of the buildings of the religious order, carrying on their wierd ceremony.

Dr. Bronson said that a sixteen-year-old girl danced and leaped in an ecstacy of fervor last night for six hours until she fell exhausted. Other women have thrown themselves into the passion of the occasion until they have been carried unconscious from the room. Three women leaders, Dr. Bronson declares, who have strong hypnotic powers, sway the members at will.

At 5 o'clock a. m. to-day the sign in the sky that the end of the world was near was seen. It was a red glow. The worshippers were aroused to look at it. From deep red it changed to yellow.

"It is the Star of Bethlehem," some of them cried as they marched about with hands raised in an attitude of worship.

Dr. Bronson is one of the wealthiest clergymen of New England. He is at his summer home at Scituate. He came over here to-day in his auto after hearing about the remarkable services. He said that he went into the service to learn something of their beliefs and ceremonies.

Flap Hands Like Wings.

"The room," said Dr. Bronson, "was small. There were more than 150 packed into it. There were men, women and children. They were simply jammed together. The blinds were down and there was a plea light. There was no air."

The clergyman then told of his personal experience with the principal woman leader which caused him to flee from the room.

"While the ceremony was going on," said Dr. Bronson, "many of the women in the room were standing with their arms raised over their heads. They kept their hands and arms moving like the wings of birds. Some of them sang weird tunes, others muttered unintelligible sounds.

The air was so close that I could stand it no longer. I made for the door and reached the air.

"In the excitement many of the women collapse. I was told of a number of cases of this kind. One was of a sixteen-year-old whogirl who had jumped and leaped about for six hours last night until she fell as one dead. But she was back again to-day.

Speaks Strange Tongue.

"One of the women speaks in a peculiar tongue—what is known as a religious tongue. There is only one of the congregation who can understand what she says. This woman translates it. What she says is:

"'The time has arrived. The Lord is here. Are you heady?'

"There are three women leaders with the wonderful hypnotic power who sway the others at will. They are a wonderful people, God loving and God fearing, I believe."

Some schedule had been read wrong or eternity was behind its running time.

"The Lord will surely come to-day," said one devout woman of Providence, one of the leading members of the Latter Reign of the Apostolic Church, or the Triune Immersionists. "I know He will. I have given up everything. I sold my property in Providence for a small sum, for what is money to me?

"I have no further use for property. To-day is my last on earth and I shall surely see Him. I have no money left and am in His hands. The Lord will come to-day. I see it in the heavens."

What's 1,000 Years, Anyway?

Others who predicted that the end would come at 10 o'clock easily explained this by saying: "What does an hour mean with the Lord. One day is with Him as 1,000 years and 1,000 years as one day. The world will end to-day."

Others said the world will end to-morrow, others next week, others next month, and still others, like Rev. J. C. Osgood, pastor of the Free Christian Society, said that the Lord would come some time this year.

Meantime money was being showered

Continued on Page 2. Column 5.

SOUL MATE JUST "FAMILY FRIEND," SAYS DR. CHASE

Declaring that he would give Hartley Dennett, the man in love with his wife, a home; that his relationship with Mrs. Chase was that of a "family friend," and that their kisses were pure and only sealed a fraternal bond, Dr. H. Lincoln Chase threw additional light to-day on the amazing marital mixup in these two prominent families.

The position of Dr. Chase in encouraging the love between Dennett and his wife is one of the most remarkable phases of the sensational case.

Dr. Chase Defines Kisses.

When seen at his home to-day Dr. Chase discussed with great detail the relationship between Dennett and his wife, defined pure and impure kisses, asserted that he would tolerate no violation of the moral law under his roof and reiterated that he proposed to stand by the architect and Mrs. Chase. Here are some of the things Dr. Chase said with great emphasis:

"My views of the sex relationship are just the same as those held by Christian ministers.

"The relationship between Mr. Dennett and my wife is that of a family friend.

"There are pure and impure kisses. Those who have passed between Dennett and my wife mean nothing but fraternal relationship.

"I gladly welcome my friend Dennett to my home, where he will remain for the present."

When a BOSTON AMERICAN reporter reached the Chase home early to-day, Dr. and Mrs. Chase and Mr. Dennett were at breakfast. Dr. Chase and Mr. Dennett saw the reporter. Mrs. Chase remained within doors, but made this statement through her husband:

"I am not in hiding, as there is nothing for me to hide."

Dennett Thanks Chases.

"I expressed myself thoroughly in court," said Dennett. "There is nothing I could add that would make matters any clearer. I am very grateful to Dr. and Mrs. Chase for their kindness to me. I think Dr. Chase's attitude disposes of any charge of wrong-doing."

Then Dr. Chase talked freely with the reporter.

"I know that this case has brought us much unpleasant notoriety and that incorrect interpretations have been made, but all of this to my mind is no reason why we should alter our course of life—change it because of the criticism of persons who are ignorant of the facts."

Dr. Chase was asked whether the fact that he was a physician had led him to take a light view of the relationship between the two sexes.

"Not at all," he replied fervently. "My views are the same as those of the Christian clergy. I would not telerate any

Continued on Page 3, Column 1

"I'M INNOCENT," SWEARS PLOUFFE; SWEETHEART PLANS TO FREE HIM

CLINTON, Sept. 24.—"Before God I swear I am entirely innocent of this crime with which I have been charged. Knowing my innocence, I have no fear of the outcome."

Raising his right hand in dramatic intensity, Raymond Plouffe, charged with George Lapointe with the murder of Dr. Henry N. Stone, the rich Newburyport dentist, to-day swore in the presence of his sweetheart, Miss Annie Churchill, that he was guiltless of the crime that the officers are trying to fix on him. The interview between Plouffe and the faithful girl took place in the Clinton lockup.

"I believe you, Ray," said Miss Churchill, "and I will not rest until you are free."

Miss Churchill has made a careful examination of Plouffe's milk route books, and she declares that they show that he should have saved over $200 since March, and that this accounts for the $223 found in his pockets when he was arrested. She says this money was not that of Dr. Stone, as the authorities charge.

New Witness Found.

Following the inquest into the crime, which was committed at 10:30 o'clock, Plouffe and Lapointe were arraigned for a preliminary hearing on the charge of murder, before Judge Jonathan Smith. The first witness called was Mrs. Clara Davis, the sister of Dr. Stone, whom he was visiting and upon whose farm Plouffe was employed.

"My brother, Dr. Stone, came to see me on Sunday, September 12," testified Mrs. Davis. "He left the next evening about 8:30 o'clock for the Ayer station, intending to catch the 9:07 o'clock train for Boston. He was going to remain all night in Boston and go to Newburyport the next day.

"He carried with him a florist's straw board bo containing some windfall apples. Raymond Plouffe was to drive my brother to the station. The last I saw of my brother was when he left to get in the buggy."

On cross-examination, Mrs. Davis admitted that she had not really seen her brother get into the buggy and start off with Plouffe, but Plouffe admits he drove the doctor on his last ride.

One of the important new witnesses found by the officers is Thomas H. Griffin, who, they say, will testify that he saw Lapointe walking toward the scene of the crime about 8 o'clock on the night it hap-

Continued on Page 2. Column 1.

SCHOOL CHUM KNEW RUSSELL BY OLD CIPHER

A school boy chum of Daniel Blake Russell, who is seeking to identify himself as the son of Daniel Russell of Melrose, that he may secure half a million dollar estate, testified to-day that while he was at one time sceptical as to the petitioner's identity, he became convinced when Russell showe him that he was familiar with an old school boy cipher which the two used when in school together.

The witness was Fred D. Grundy, a Haverhill real estate dealer, formerly of Melrose. Grundy testified after Mrs. Sarah Crafts, a Melrose woman, had identified the petitioner as the person she had known as childhood as Danny Russell, son of Daniel Russell.

Mrs. Crafts is a relative of the wife of Daniel Russell. She was the fifth childhood friend to identify the man as Daniel Blake Russell.

Before Grundy took the witness stand Hon. Leslie A. Simpson, attorney for the petitioner, formally demanded that William C. Russell, respondent in the case, and the man who is now holding the estate left by Daniel Russell, appear in court. Attorney Proctor, for William C. Russell, replied: "ou can search me, I don't know where he is."

Talktd of Old Days.

Under direct examination Grundy said that he was the chum of Daniel Blake Russell up to the time he was fourteen years of age. The petitioner was then asked to stand up and the witness identified him.

He was asked if he recognized Russell when the latter first called on him. "No, I did not," replied the witness. "It was not until I talked with him and he remembered many things about our school days tehat I became convinced."

"Tell us what some of those things were," asked Attorney Proctor.

"Well," said the witness. "I asked him in particular if he remembere going shooting for partridges at my grandmother's. He said he did. He went on and told me about the rifle he used. I was convinced then because that was something that only he and I knew about and no one could have told him."

"Was that al lthat convinced you?"

"No. I asked him if he remembered what we did in schoool and he said he did. He said we used to pass notes to each other. He then sat down and wrote

Continued on Page 4. Column 4.

RED SOX LOAF BUT PLAY TWO TO-MORROW

"No game to-day; double-header with St. Louis at 1:30 to-morrow," was the announcement made at 1 o'clock to-day by Treasurer McBreen of the Boston Americans. Unsatisfactory weather conditions led to the postponement.

The St. Louis Browns arrived here from Philadelphia to-day with a bunch of young players they are trying out. They can afford to put as many young players in against the Red Sox as they wish without incurring the displeasure of any other club owner, because the Speed Boys are out of the pennant race.

Among the players here with the Browns is Hobe Ferris, the old Boston second baseman. Hobe played third last season, and most of this for the Browns, but is now back on the second sack, while Bobby Wallace is holding down third corner. Ferris told a BOSTON AMERICAN reporter that Big Bill Dinneen, the former Boston pitcher, is making good as an umpire.

"Bill was an awful crab when he was pitching," declared Hobe, "and I have heard him beef long and hard at the umpire when the ball was nowhere near the plate. But it is different with him now. He sees things from another angle.

"I'm going out after an umpire's job when I get through playing ball," added Hobe. "It's a cinch. No back talk from the players."

President R. L. Hedges of the St. Louis club is here with the team to size up the youngsters. He called at President Taylor's office to-day, but so far as could be learned there was no talk of swaps.

MRS. VANDERBILT RETURNS HOME

NEW YORK, Sept. 24.—Mrs. William K. Vanderbilt, Jr., whose separation from her husband by agreement has been generally regarded as certain, arrived from Europe with two of her three children on the Cunard liner Lusitania to-day. When asked concerning the trouble between her and her husband she said: "At the present time I prefer not to discuss my private affairs."

Mrs. Vanderbilt was seen often in the company of Dr. J. A. Blake, a New York physician, on the way over, and he helped her with the customs inspectors. Dr. Blake is a friend of Clarence Mackay, who was also on board.

Nearly everybody in Boston reads the AMERICAN.

DOVES CLASH WITH CUBS IN WINDY CITY

GAMES POSTPONED.

St. Louis at Boston. Rain.
Detroit at New York. Rain.
Cleveland at Philadelphia. Rain.

BATTING ORDER.

BOSTON.	CHICAGO.
Thomas, l.f.	Evers, 2b.
Becker, r.f.	Sheckard, l.f.
Shean, 2b.	Schulte, r.f.
Beaumont, c.f.	Howard, 1b.
Getz, 3b.	Steinfelt, 3b.
Autrey, 1b.	Hofman, c. f.
Graham, c.	Tinker, ss.
Coffey, s.s.	Moran, c.
More, p.	Overall, p.

NATIONAL LEAGUE GROUNDS, Chicago, Sept. 24.—The Boston Doves and the Cubs clashed to-day in the first game of a series of three. The weather was clear, but cool, and the crowd of moderate size. Owing to the lateness of the season the time for the game was advanced to 3 o'clock.

Chicago fans have seen the handwriting on the wall, and now concede that the Cubs have no chance of beating the Pirates out. For this reason, Manager Chance is trying out several recruits.

The Boston team was in good shape after a good night's rest on the way from Pittsburg. Manager Chance of the Cubs was out of the game with a smashed thumb.

DORMAN MAY RUN AS INDEPENDENT

LYNN, Sept. 24.—Representative William E. Dorman, who failed to obtain a renomination in the Thirteenth District on Tuesday, may run as an independent. John H. Coggeswell was nominated over Dorman in the Republican caucuses on Tuesday after one of the most bitter political fights ever known in Lynn. Dorman lost by less than 200 votes. Dorman's friends believed he would have been appointed House chairman of the Committee on Judiciary if he had won.

FRISCO CHINAMAN BUILDS AIRSHIP

SAN FRANCISCO, Sept. 24.—Fung Joe Guey, a Chinese working in a hidden retreat on the Piedmont Hills, three miles from Oakland, has constructed an aeroplane in which he has made two successful flights over a distance of several miles. Guey will go to China within the next few weeks and take his invention.

Piper Heidsieck costs a little more than ordinary tobacco because it is manufactured of better material.

BOOM GEN. GRANT FOR PRESIDENCY

DETROIT, Sept. 23.—Alfred Lowther, chairman of the Prohibition party, is booming Brigadier-General Frederick D. Grant, son of former President U. S. Grant, as the Prohibition candidate for President in 1912. The Grant boom is taken seriously in Michigan, and before the week ends it will be started in earnest unless steps are taken to prevent such action. General Grant will head the big temperance parade in Chicago to-morrow.

CELEBRATE FORTY YEARS' PROHIBITION

CHICAGO, Sept. 24.—The fortieth anniversary of the birth of the National Prohibition party was celebrated in Chicago to-day by one thousand delegates, men and women prominent in W. C. T. U. work, representing twenty States of the Union.

BIGGEST PEACH YET SENT TO PRESDIENT

HILTON, N. J., Sept. 24.—Henry Joralemon, the most famous grower of strawberries in the most famous strawberry locality of the State, has beaten his record for strawberries in the field of raising peaches. To-day he sent to President Taft two specimens of the Iron Mountain variety, which, when placed side by side, measured eight inches across. They were four inches in height.

FLEE HOMES TO ESCAPE QUAKES

TRIESTE, Sept. 24.—A succession of earthquake shocks has driven the people of Istria from their homes in panic. No lives were lost nor was the damage to property heavy, but the continued shocks at night spread terror.

3 ELEPHANTS AND RHINO FOR ROOSEVELTS

NAIROBI, Africa, Sept. 24.—Two more elephants have been bagged by Ex-President Roosevelt in the Mueru district. Mr. Roosevelt will soon leave there for the Guaso Nyiro river. Kermit also killed an elephant and a rhinoceros. Mr. Roosevetl is contemplating a move to Lake Nannington in Naivashe, where the hunting is reported to be remarkably good.

CORBIN'S BODY BURIED.

WASHINGTON, Sept. 24.—The body of Lieutenant General Henry C. Corbin, which has reposed in a vault in the Arlington National cemetery since Sept. 10, was buried to-day. Brief services were conducted at the grave by Chaplain W. W. Bradner, 15th cavalry. The ceremony was private.

GIANT BRITISH WARSHIP HERE FOR BIG FETE

NEW YORK, Sept. 24.—The giant British battleship Inflexible, with Admiral Sir Edward Seymour on board, arrived here to-day for participation in the Hudson-Fulton celebration which starts to-morrow. Heading her convoyers, the English cruisers Drake, Edinburgh and Argyll, the majestic dreadnought swept by quarantine at 11:10 o'clock, while the United States supply ship Calgoa, anchored off Tompkinsville, thundered a salute which jarred the nearby Staten Island towns.

The North River is filled to-day with the warships of various nations.

The three English cruisers had arri earlier but delayed their entrance Hudson River until their mistress, mighty Inflexible, put in from open Shortly before the German cruisers toria Luise, Bertha and Bremen passed quarantine, anchoring in

Continued on Page 4. Colum

WOMAN HELPS PLOUFFE LAWYERS IN FIGHT TO GIVE ACCUSED LIBERTY

Continued from First Page.

pened. Lapointe's parents and sister declare that he was at home all that evening.

Cheered by Sweetheart.

The Government was represented at the inquest by Assistant District Attorney James A. Stiles of Worcester. The witnesses who were examined by the Judge behind closed doors were:

State Officers Peleg W. Murray, Robert E. Molt and Arthur E. Keating, Deputy Sheriff A. A. Fillebrown of Ayer, Selectman Warren Fairbanks, Ransom P. Morse, Mrs. Davis, Medical Examiner George L. Tobey and Assistant Medical Examiner James J. Goodwin.

Medical Examiner Tobey, after telling of four bad wounds on the head of Dr. Stone and two fractures of the skull, as well as describing two bullet wounds, said:

"The facts as disclosed are consistent with the theory that Dr. Stone was shot by a man riding on his right side in the buggy, the bullet passing through the right side of the neck and severing the windpipe; that the doctor turned toward his assailant and received a second bullet in the left chest.

"Neither of these wounds would incapacitate the doctor from action for two or three minutes. It is consistent to believe that he leaped from the buggy, struggled with his murderer and was beaten to death with stones."

Two stones, blood stained, were handed to the doctor and he said the death might have been caused by those stones.

Before the inquest began Miss Churchill had come here today to devote all of her energies to saving her betrothed. With Lapointe, Plouffe was brought here from the Fitchburg Jail early today.

When Plouffe arrived the plucky girl was here to welcome and to nerve him for the day's ordeals. She hastened to Chief of Police Sanderson and asked to see Plouffe. Asked by the chief if she was a relative of the prisoner she said:

"No, not a relative, but nearer and dearer to him."

The chief then led the girl to the cell room where her sweetheart was confined, but the sight of the iron bars caused her to shrink and tremble. As the chief was about to open the heavy door, the girl murmured:

"No, no, not in there. I can't go in there."

Chief Sanderson then took her to his office and returning to the cell room led Raymond Plouffe unhandcuffed to the office. When the sweethearts saw each other they were clasped in each other's arms in a moment and kissing each other fondly.

Explains the Money.

"Ray, dear," said the girl, "I don't believe it; I can't believe it and I'll stay right here by your side until your vindication comes."

For over an hour the couple talked about the case and Miss Churchill told Plouffe her plans for the day in his defence. Then the man was led back to his cell and the girl went into long and close consultation with Attorneys John H. O'Brien and George E. O'Toole of Clinton, who have been retained by Plouffe.

With the girl, who is really managing the defence of her affianced husband, the two lawyers went all over the evidence and Plouffe's milk route books. Miss Churchill says:

"I loaned Ray $200 last March in Newburyport. He wanted to buy a milk route of Mrs. Davis and had only $75. He had $275 when he left Newburyport to go to the Davis farm in Harvard. He paid $200 for the milk route. This left him $75.

"Ray paid no board at the Davis farm. His work about the place paid this for him. He had no expenses there. Even the horse which drew his milk cart was fed free of charge at the farm. The only expense he had was for the shoeing of his horse.

"Now, Ray delivered at the lowest, twelve cans of milk a day, or 102 quarts, on his milk route. Sometimes during the Summer he delivered as much as twenty-two cans of milk a day. He made a profit of 3 cents a quart on this milk he sold. So even in the dullest of times, he had a net earning of over $3 a day.

"Now figure this out for yourself and you'll see that from March last Ray should have $200 or more in his possession. He earned this money and he earned it honestly. It was not Dr. Stone's money, but it was his own. I have gone over all of Ray's accounts and we can satisfy the Judge today that this money was properly earned by Ray.

Says He Earned All.

"The State police build considerable of their claims against Ray because of this large amount of money which was found in his possession, because Dr. Stone was accustomed to carry large sums of money in his pockets and because of their theory that the murder of Dr. Stone had robbery for his motive.

"But we will shatter that, so far as implicating Ray is concerned, by absolutely proving that Ray had earned even more money than was found in his possession by the officers."

BEACON ST. WOMAN GETS SPEED FINE

Miss Cornelia Kittredge, daughter of S. W. Kittredge of No. 532 Beacon street, was fined $10 in the Malden District Court today for overspeeding an automobile on th Revere Beach parkway on June 23.

A SUNDAY AMERICAN want advt. is often the road to fortune.

Filene's
Washington and Winter Streets

Filene's
Entrance Direct from Tunnel Trains

Tunnel Bargain Basement

On Tuesday, September 21st

A New York Manufacturer

Who makes coats for children and girls exclusively, closed out to the Tunnel Bargain Basement all of his

Stock Accumulations and Surplus Stocks of Girls' Coats

Special Sale Lots at 98c 1.95 and 2.95

2.95 1.95 98c

Girls' 2.95 Coats
In wool materials, worsted and serge, all lined with Venetian cloth; several styles in plain colors and mixtures.
98c

Girls' 3.95 Coats
About 175 in this lot, ¾ length, lined throughout with flannel or Venetian, in stripes and dark mixtures.
1.95

Girls' 5.00 Coats
About 133 in this lot, in wool and worsted mixtures, full length flannel lined, high buttoning velvet collar, sizes 6 to 14 years.
2.95

The makers of the "Plume Brand" Waists have closed out to the Tunnel Bargain Basement their

Surplus Stock of Tailored Waists

White and colors at each price.

Mannish Shirts strictly tailored, of madras and piques:
1.00 and 1.25 values 80c

Imported Madras, Pure Linen and French Pique Waists:
2.00 values 1.20

High-Class Tailored Waists; the newest styles made up in fine imported materials:
2.00 to 2.50 vals. 1.45

For Saturday—2-clasp overseam Kid Gloves, white and colors 74c

Hundreds of Other Lots Not Advertised

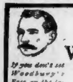

If you don't see Woodbury's Face on the label, it's an imitation.

For That Natural Beauty-Tint Use
WOODBURY'S
Facial
Soap

MARRY ME, JOE

And I'll buy the ring of the original and only Wilson Bros., who make Australian gold wedding rings in their own factory from $6 to $12; any special ring to order in 2 hours. Next to big tea kettle, 96 Court St., their only store.

WILSON BROS.

Out-of-town customers send for 1910 catalogue. Express or mail your watch and jewelry repairs.

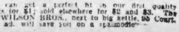

You can get a perfect fit in our first quality lenses for $1; sold elsewhere for $2 and $3. The real WILSON BROS., next to big kettle, 96 Court. This ad. will save you on a spasmodic—

ALARM CLOCK 50c

HO IS TO AME.

Women as well as men are made miserable by kidney and bladder trouble. Dr. Kilmer's Swamp-Root, the great kidney remedy, promptly relieves. At druggists in fifty cent and dollar sizes. You have a sample bottle by mail free, pamphlet telling all about it. Dr. Kilmer & Co., Binghamton, N. Y.

TO-DAY'S CABLE NEWS

Up to Midnight, London Time

Use Stomach Pump to Tame Suffragettes.

LONDON—Two of the Suffragettes imprisoned at Birmingham tried the tactics successfully adopted by their London colleagues to get released. They started in to starve themselves. The prison doctor, however, with the sanction of the Home Office, fed them with a stomach pump. After this experience the prisoners promised to take their food in the usual way.

Predicts a Flying Bicycle.

PARIS—Jules Bois, a distinguished archaeologist has attempted to forecast the changes likely to take place in Europe in 100 years' time. M. Bois predicts that all the great cities will be particularly uninhabited except by visitors and for business purposes during the daytime. All classes will live in the country or garden cities at considerable distances from the towns, to which access will be cheap and extremely rapid. The motor car will have gone completely out of fashion, but the bicycle, in a new form, will be once more in favor, for a sort of flying bicycle will be invented which will enable the rider to soar in midair.

Aluminum Money for France.

PARIS—A memorandum from the treasury reports further information concerning the aluminum sou, two-sou and five-sou pieces which will go into circulation early in 1910. The one-cent coins will be the siez of a five-cent piece, the two-cents of that of a quarter, and the five-cent pieces midway between a quarter and a half of a dollar. An innovation will be the stamping on the obverse of a head of the republic and of the figures indicating the value on the reverse in a hollow centra of the coin, though in relief as usual. This will be the first use of aluminum money in Europe.

Why Cholera Is Fatal.

MUNICH—Professor Emerich claims that he has confirmed by chemical and spectroscopic analysis the accuracy of his theory that the fatal agent in Asiatic cholera is free nitrous acid, the formation of which is rendered possible by the action of bacilli in transforming the nitrates of food into nitrites. This knowledge, he says, makes safe prophylaxis possible. Anybody can now protect himself from fatal consequences, even when actually infected. It is only necessary to avoid eating nitrogenous vegetables and cured meats containing saltpetre and drinking nitrogenous water.

Airships as War Engines.

BERLIN—The Militaer Wochenblatt, the organ of the Prussian army, has published a sympathetic review of the successful flights made here by Orville Wright and the wonderful technical achievement displayed by his aeroplane. "It is as yet impossible to form an opinion regarding the usefulness of this machine in war," the Wochenblatt says, "but it is well to remember that so great a mind as Napoleon regarded Fulton's steamer useless for war; furthermore, when railroads were first developed it was impossible to foretell their importance for military uses."

Another Barcelona Terror.

LONDON—Advices from Saragossa, dated September 19, report very serious news. Barcelona is passing through another reign of terror. The situation throughout Spain is disquieting. Not a day passes in Barcelona without a bomb exploding in the streets, but the government suppresses news of these occurrences. Warnings are received of the hour and the place where explosions will occur, and they are almost always fulfilled.

Good Things to Eat.

In these hot days the idea of a cool, ripe watermelon is tempting. There are those who say that a watermelon is at its best in a salad. The salad platter is covered with tender, fresh lettuce leaves, over which a thin layer of watercress and another of nuts is spread. The best part of a ripe watermelon is then cut into inch cubes or a little smaller. A dressing is made by beating the yolks of two eggs very light, add two tablespoonfuls of lemon juice, a teaspoonful of salt, and a dust of pepper. Cook until thick in a double boiler and set aside to cool. Just before serving, a cup of whipped cream is added with a tablespoonful of chopped olives.

Here is a French-Italian dish which those who have tried it say is excellent. Riz a l'Italienne it is called. The foundation is boiled rice, to which, as it lies in the hot saucepan, is added a large lump of butter. This is thoroughly stirred in with a seasoning of pepper and salt, and enough tomato pulp added to moisten the mixture well. It is finished with grated Parmesan, Gruyers or other mild, dry cheese. The dish must be served very hot as soon as the cheese has dissolved, and long tendrils of the melted cheese will follow the grains of rice as the mixture is eaten.

Italian rice forms part of a French dish of chicken, or it is a good way of serving the last of a cold turkey. The meat is removed from the bones, and from these and the scraps as good a broth as possible is made. A baking dish is lined with the rice, and in a hollow in the centre is placed the chicken meat which has been heated in the broth, which has been seasoned and slightly thickened to make a good sauce. Only enough of the sauce to moisten the chicken is used and the rest is served in a sauce-boat. Grated cheese is also served separately.

Fried cucumbers make a good dish for luncheon or dinner. They should be pared, cut into either long or round thick slices, dipped into beaten egg which has been seasoned with salt and pepper, rolled in bread crumbs, and fried a delicate brown.

A simple Moravian recipe for peppermints comes from Bethlehem, Pa. A gill of water is added to a pound of granulated sugar. This is allowed to come slowly to a boil, and when it begins to syrup is poured into a bowl. When beginning to cool, it is beaten with a wire eggbeater or spoon until it is thick and creamy. Three drops of oil of peppermint are then carefully beaten in, and the mixture is dropped on waxed paper, or, in the absence of that, a smooth brown paper will do as well. It must be noticed that the oil of peppermint and not the essence should be used.

BOSTON MAN KILLED.

BINGHAMTON, N. Y., Sept. 24.—Near Susquehanna, Edward P. Gardner, of Upham's Corner, Dorchester, Mass., was killed and Mrs. A. J. Shaw, of Susquehanna was seriously injured by the upsetting of the carriage in which they were riding.

The SUNDAY AMERICAN is the Seventh Day Wonder of New England.

JEWS BEGIN 24-HOUR FAST AT SUNDOWN

At sundown to-day over 100,000 Jews of Greater Boston, as well as their millions of brethren all over the world, begin the observance of the holiest of their holidays, Yom Kippur, or the Day of Atonement.

For twenty-four hours every Jew who still retains the religion of his fathers or remains at all in sympathy with the people of his race, will abstain from all food and drink and spend the day in prayer. Thousands who throughout the year remain away from the synagogues and violate the laws laid down for the guidance of their people turn again to the services on this day, "When the book of life is closed and the just and unjust deeds of the year are measured up for every man."

Services Begin To-night.

Prayer begins to-night at all the synagogues, reformed or orthodox. In the orthodox homes the feast before going to the synagogue is impressive. After the last meal the mother lights the candles, one for each member of the family, and, weeping, says her prayers over them while the family with bowed heads stand around her. Then all start for the synagogue, silently praying for forgiveness, for all sins and especiall for all injuries done to others. If on the way to service they meet one whom they have wronged, they beg for forgiveness; if one by whom they have been wronged they forgive, for it is so ordered. Enemies throughout the year seek each other out and become friends. On the Day of Atonement all feuds must end.

None are exempt from the biblical injunction to "fast and pray from eve to eve," except babes in arms and children of tender age, nursing mothers and those near death.

"Meet in Jerusalem."

To-night will be sung the "Kol Nidra" service, the most impressive in the Hebrew synagogue ritual. It will last for about three hours, after which the less orthodox will go home and rest for the long day of prayer and fasting. The ultra orthodox will stay in the synagogues and pray and recite psalms all night.

Tomorrow night, at the close of the services, when the shofar is blown for the last time and the people have cried in unison: "May we next year meet in Jerusalem, in the Holy Land," all will repair to their homes and enjoy a feast, for then the penitential season, which began ten days ago, is over and the two weeks of rejoicing are near, for soon comes Succoth, the feast of Tabernacles, and finally the merriest feast of the Jewish year, Simchuth Torah, the rejoicing in the law.

BREAKS 50-DAY FAST WITH MILK

CLEVELAND, Sept. 24.—William H. Maire, a Cleveland man now in Battle Creek, Mich., has just completed a fast of fifty and one-half days, according to information received by his relatives here. Maire lost forty pounds during that period. He drank filtered water. Upon breaking his fast, Maire drank a teaspoonful of milk. His second and third meals consisted of two and three teaspoonfuls of milk respectively.

WANT BATCHELDER AS COMMITTEEMAN

HAVERHILL, Sept. 24.—Delegates to the Fourth Essex Senatorial convention pledged to Representative Arthur L. Nason for Senator voted to-day to support ex-Representative J. Franklin Batchelder of this city for State committeeman from this district. The State committee seat is now held by J. Otis Wardwell, lobbyist, friend of Senator Lodge, and leader of the anti-Nason forces.

SCHOLARSHIP IN MUSIC.

The New England Conservatory of Music is offering a free scholarship for oneyear in the vocal normal department to young men and women of limited means who have good voices and natural musical ability. Application at the Conservatory on Wednesday, Sept. 29, at 4 P. M., and on Thursday, Sept. 30, at 4 P. M.

ENROLL NOW

and secure your seat at

BURDETT NIGHT SCHOOL

Open Daily and Evenings for Registration under the Special Limited Offer of

$15 For 6 Months' Course Beginning Monday, Oct. 4

This Special Offer Reduces the cost to $2.50 per month.

Sessions Monday, Wednesday and Friday evenings.

Do you wonder that ambitious people knowing BURDETT COLLEGE and wanting instruction in Stenography, Touch or Sight Typewriting, Book-keeping, Penmanship, etc., seize this opportunity? WHERE can you equal it?

New Day Students Admitted Every Monday

18 BOYLSTON ST. Cor. Washington St 18

If you don't see Woodbury's Face on the label, it's an imitation.

IT HAS STOOD THE TEST OF TIME.
WOODBURY'S
Facial
Soap

RED GLOW IN SKIES HAILED AS SIGN OF END OF THE WORLD

Continued from First Page.

into the collection baskets which are still being systematically circulated among the brethren in the little chapel where all morning long informal services were being held.

Why this lucre is being collected in view of its small importance as a purchasing medium in eternity the leaders of the movement refused to explain. They declare such questions border on irreverence.

Search Skies for Signs.

Singing, praying, lifting up their arms and shouting toward the skies, which are lowering darkly, two hundred of the strong band are momentarily awaiting the coming of the Lord and the shriveling up of the universe.

The skies are searched for signs, which to-day are abundant. All morning long groups of worshippers have been filing in and out of the little chapel, praying, singing, shouting and scanning the heavens intently against the coming of the Lord.

While the Latter Reign members were awaiting the ending of time and the dawn of eternity, Rev. Robert B. Swan of the Advent Church of Providence immersed fifteen men, women and children in Ashdod brook, the Little Jordan of the cult.

During the morning men, women and children walked about singing, praying and actually satisfying their temporal want of hunger by getting one last good square meal before it was too late.

Rest Up for the End.

Services were held last night in the chapel from 9 o'clock until 1 this morning. The exercises were conducted by Revs. Robert B. Swan of Providence; Frank N. Doty of Providence, Oscar Lawton of Pawtucket and J. C. Osgood of Ashod.

When the last hymn had been sung and the benediction pronounced the congregation dispersed to their couches to get some sleep before the end of the world would come. They sang, shouted and prayed aloud as they went to their beds.

Two telegrams were sent away to-day by members of the church to distant friends, one to Carl Morse of No. 379 Lafayette street, Salem, read:

"Sweetheart—These are wonderful meetings. The Lord is surely coming. (Signed) MOTHER."

Carl replied:

"No change. I feel the same."

The other telegram was sent to Mrs. B. A. Smith, Corinna, Me. It said:

"Sweetheart—Are you ready, for He is surely coming. (Signed) NELLIE."

Rev. J. C. Osgood said: "We represent every religion and I tell you that we are in the closing of the Gospel age. People of to-day know little or nothing about religion. Some people lost their heads. There are radicals among us here. The rest are conservatives. These radicals believe that the Lord will come to-day. I believe that something is going to happen.

Come From Far-Off Cities.

"Whether the Lord comes to-day or not I can't tell, but I believe that we will see him sometime this year. This is the tenth day of Tizri and that is the day on which the Lord will visit us. It is ominous and I am expectant. The coming Kingdom will be the Lord's Kingdom and any other will crumble away. Whether we go to Paradise or not rests with Him."

Those here to-day are from all over the country, some coming even from far distant westerly towns and cities. Every section of New England is represented, Springfield, Mass., and Waterville, Me., especially so.

IT ISN'T HOT; WEATHER JUST A 'HANGOVER'

General Humidity was routed by an east wind at noon to-day and Boston sat up and took notice, for it was the first time in four days that the humidity wandered away from the uncomfortable.

Early to-day the warm spell which has prevailed this week started out as if ready for another siege. The temperature was 72 and the humidity 91. The black clouds and the generally threatening conditions made people look with a half credulous eye on the prediction of the Duxbury prophets that the world was coming to an end.

Forecaster Smith, who is something of a prophet himself, scoffed at this and said the warmth was only a weather hangover.

Eastport is the real Summer resort today. There the temperature is 58. It's colder in Bismarck, N. D., with 30, but that is a perpetual frost. Key West holds the national record with 80, while Boston and Providence are tied in New England with 72 apiece.

To-day's forecast is: Fair and cooler to-night and Saturday; light westerly winds.

And this is the forecaster's explanation:

"The reason for the warm weather we have been having the past few days is due to a large area of unsettled weather from the West and Southwest, which is passing slowing toward the East. It was due to pass this region a while ago, but the storms have caused it to hang over a while."

AWARD COLLEGE CONTRACT

A considerable number of bids has been submitted for the building of the first recitation hall of the new Boston College. The contract will be awarded to Bernard Malone of Brighton. He announces that he will begin the work immediately.

Take Your Pick—Any Suit in Our Store Now $10

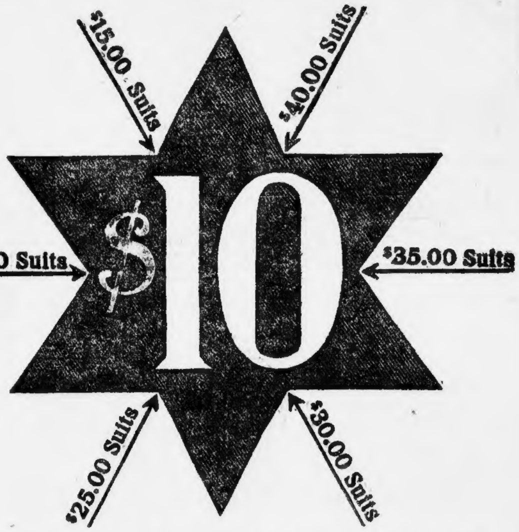

THIS is the *star* clothing event—the one that offers the *biggest* inducements of the season. Fancy having your choice of *any* Suit now in our store for *$10*—suits that formerly were $12.50 to $40! That is *exactly* what we offer you. Many of these clothes are suitable in weight and color for Fall wear.

¶During the sale no money refunded.
¶No goods sent C. O. D.
¶All alterations charged.
¶Open until 10:30 Saturday night.
¶This sale is for only a few days.

The HILTON Co.

OTHER STORES
Newark—Broad and Market Sts.
Philadelphia—1327-1329 Chestnut St.
New York (Downtown)—219-221 Broadway.
New York (Uptown)—Broadway and 37th St.

Corner Washington Street and Temple Place Blake Building

CHASE TELLS WHAT A 'PURE SOUL KISS' IS

Continued from First Page.

violation of the moral law under my roof. I have the same views on the relationship between a man and woman as did Jesus and Emerson. I still retain my friendship for Dennett and my love for my wife, because I know that their views on personal chastity are exactly the same as mine.

"Family Friend—Not Soul Mate."

"There is no scientific reason for any any other belief. My wife is my wife, and she would have nothing wrong to do with another man.

"Dennett's relationship with my wife is simply that of a family friend. The phrases 'soul-mate' and 'mental affinity' have been used in connection with this case. They have been criticised as concealing something wrong.

"Because of that fact and wanting the public to get my idea in a clear way, I prefer the use of the phrase of 'family friend.' I've known Dennett five years. He is a high-minded, splendid man. Mary Ware Dennett, when she brought her suit against her husband in the East Cambridge court, knew that there was nothing criminal nor wrong in the relationship between her husband and my wife. Base insinuations that were made in court were unjust and unfair.

"Now in regard to kissing. Considerable capital has been made from my admission that I had seen Mr. Dennett kissing my wife in public. There is such a thing as a pure and an impure kiss. A kiss is wrong when it contains improper passion.

There Are Kisses and Kisses.

"But there is another kind of kiss—one that means nothing but fraternal relationship. That is the kiss a brother gives a sister after a long absence from each other.

"Such kisses have passed between Dennett and my wife in my presence and I have thought nothing of it. If they had kissed secretly behind my back, or in private, it would have been another matter. I would not have tolerated that sort of thing. But there has never been anything of that sort.

"Therefore, appreciating that my friend Dennett has met with misfortune through his friendship for my wife and myself, I gladly welcome him to my house and he may make his home there so long as he likes."

From Dennett's wife comes no blame for him. From Dennett's brother's wife, who is conversant with the entire situation, emanate only kindly words for him. It is the wife of Dr. Chase—the woman who has mysteriously charmed another man and at the same time retained her own husband's regard—against whom criticism is directed.

Since her appearance on the witness stand in East Cambridge, when she asked for and obtained the custody of their two children and when she blamed Mrs. Chase for coming between her and her husband, Mrs. Hartley Dennett has refused to talk of the trouble. Through her sister at her home on Gates street, Framingham Centre, she said:

"I have nothing whatever to say to the public except that this is my own personal affair and I will not talk about it nor will I authorize anything to be said in my name."

Mrs. Vaughn Dennett, the wife of Hartley Dennett's only brother, was not so reticent. This is what she had to say:

"We have all been very unhappy over this affair, for Hartley Dennett is my husband's only brother and they think everything of one another. We did not know anything about it till it became public. That was last Winter, I think.

"Mr. Dennett declares he loves his wife and children as much as he ever has and he has always been a fine, loveable manly fellow. Why he is acting in this way we cannot understand. My husband has been very unhappy about it for a good while. I think no one knows but himself and he does not seem to be able to explain it. He seems to be under the influence of Mrs. Chase, and we all think he would be all right if it were not for her."

"They do seem to be fond of one another in an almost ideal way. There is not the least suspicion of anything gross about it. There never has been anything to my knowledge that was not all right from a moral standpoint. It seems to be a spiritual affair, as he says, and the fact that Dr. Chase so regards it bears out the thought that there is no wrong or anything meretricious about it.

"I am glad the newspapers are dealing with it so decently. They seem to understand that it is a most unusual case and that all elements of the tawdry and gross are lacking. I am very glad they are treating it in such a dignified way.

"You suggest that Mr. Dennett may not be in his right mind. I do not know anything about that. We do not know anything about it. I repeat that we do not understand this affair at all. It may be understood in time.

"Mrs. Dennett is a lovely woman and everybody has a fine opinion of her. Nobody can attach any blame to her. This is a great trial to her and she probably would not have done anything about it if Hartley had let the children alone. But he wanted to have control of them and take them with him to Mrs. Chase's and everywhere—and of course no mother could have that under such circumstances.

"I did not know how the matter came out at court, but the judge seems to have understood how unusual and delicate the situation is and I am glad he made such a just decision. Of course Mary Dennett should have control of the children.

"One can't help feeling that the only one greatly to blame is Mrs. Chase. Of course it is all right for her to be friendly with Hartley Dennett in this way or with any other man if the relation is ideal, but the wrong comes in when some one else suffers from it. She has known, of course, that she was breaking up the Dennett home and knowing that Mrs. Dennett could not approve, she should of course have let Mr. Dennett alone. She should not only have refused to give him any encouragement in seeing her but she should have driven him from her."

Women Rivals in 'Soul Love' Sensation

Mrs. H. Lincoln Chase.

Mrs. Hartley Dennett.

Dr. Chase Says:

"The phrases 'soul-mate' and 'mental affinity' have been used in this case. I prefer 'family friend.'

"There are pure and impure kisses. Those that have passed between Dennett and my wife mean nothing but fraternal friendship.

"I gladly welcome my friend Dennett to my home, where he will remain for the present."

Mrs. Chase Says:

"I am not in hiding, as there is nothing for me to hide."

Mr. Dennett Says:

"I am very grateful to Dr. and Mrs. Chase for their kindness to me. I think Dr. Chase's attitude disposes of any charge of wrongdoing."

BARKING DOG SCARES AWAY DYNAMITERS

NORTH BROOKFIELD, Sept. 24.—The furious barking of a dog frustrated burglars who attempted to dynamite the safe in the postoffice early to-day. The thieves were frightened away before they got at the contents of the safe, but they rifled the money drawer and got away with about $50 in cash and stamps. The law breakers rode in an automobile.

The dog is the property of Mrs. M. A. Doyle, who keeps a millinery establishment in the rear of the postoffice. It was about 2 o'clock when the continued barking of the dog aroused Mrs. Doyle. While she was making an investigation the blast went off with which the burglars tried to blow open the safe.

Hastily dressing, she ran out and hurried to the home of Postmaster H. A. Foster. By the time Mr. Foster got to the scene the burglars had left. The front door had been jimmied open and the other doors opened by breaking the glass and then springing back the lock.

The burglars had earlier in the evening gone to John Kennedy's stable and got two blankets with which they sought to muffle the explosion.

BEAUTIFUL SONG FREE—Ready for your piano and your voice, "The Town at the End of the Line." Free with the SUNDAY AMERICAN.

CAR TRUCK FALLS FROM L STRUCTURE

NEW YORK, Sept. 24.—One man was seriously injured and dozens of persons narrowly escaped being maimed or killed to-day when a train on the Brooklyn Rapid Transit switching at Manhattan Crossing, East New York, jumped the track and one of the cars toppled over the elevated structure and hung there. The rear truck of this car, weighing more than a ton, crashed into the street and just missed striking a crowded Broadway trolley car. A panic took place, most of the passengers leaping into the street.

MYSTERY IN SPECIAL GRAND JURY SESSION

The first special sitting or extraordinary session of the grand jury since the days of the late District Attorney Moran began to-day. The reason for it, outside of District Attorney Hill's office and court attaches, is a mystery. The officers who served the notices jealously guarded the secret.

The grand jury reported to Judge Fessenden to-day and then retired to the second civil session court room, where the curtains were drawn and the door closed to maintain perfect secrecy for deliberations.

This room was used because the regular grand jury room is being used by the clerk of the superior civil court during alterations at the courthouse.

Outside the present grand jury room several women and eight men sat on a settee. It was believed they were witnesses waiting to be called before the grand jury.

TRAINING SHIP IS OFF TO GIBRALTAR

Parents and friends of the cadets of the Massachusetts Nautical Training School will be interested to learn that a cablegram received here to-day stated that the U. S. S. Ranger left Genoa, Italy, to-day for Gibraltar. Commander William F. Low of the Ranger sent the cable message to the Commissioners' office at the State House.

CHARLES FROHMAN TO LIVE IN LONDON

Hereafter Charles Frohman's address will be London. The American theatrical manager is going to make his home in the British metropolis. His headquarters will be in his new Globe Theatre in London instead of the Empire here, and except for a hurried trip across the Atlantic for a week or two New York will see very little of Mr. Frohman.

AFTER-EFFECTS OF THE GRIP

Tonic Treatment Is Necessary After the Acute Stage of the Disease Is Past Before the Health Can Be Fully Restored.

A single attack of the grip may mean a lifetime of misery if proper precautions are not taken to restore the blood and drive out the lingering poisons that cause the so-called "after-effects" of the disease.

The danger from the grip is seldom over when the characteristic symptoms, the fever, the catarrh, the headache and the depression of spirits pass away. The grip leaves behind it weakened vital powers, thin blood, impaired digestion and over-sensitive nerves—a condition that makes the system an easy prey to pneumonia, bronchitis, rheumatism, nervous prostration, and even consumption. Too much stress cannot be laid on the importance of strengthening the blood and nerves during convalescence.

This tonic treatment quickly restored Mrs. J. G. Reid, of No. 253 1-2 Fifth street, Jersey City, N. J., to health. She says:

"After an attack of the grip, which confined me to bed for about three weeks, I was left in a weak, run-down condition. I was short of breath and had palpitation of the heart upon any little exertion. After going up stairs I would have to rest for several minutes. I was subject to splitting headaches and my kidneys were affected.

"The doctor's medicine was very slow in benefiting me and I decided to try Dr. Williams' Pink Pills as they had cured my daughter of weakness. I was relieved while taking the first box and continued with the pills until cured. I have been in perfect health since and have great faith in Dr. Williams' Pink Pills. I cheerfully recommend them to anyone who is suffering as I did."

Dr. Williams' Pink Pills are always the same and are sold only in packages bearing the well-known trade-mark, "Dr. Williams' Pink Pills for Pale People." Pills sold in any other package, or loose, by the dozen or hundred are not the same, whatever the clerk tells you. The genuine are sold by all druggists or will be sent by mail, postpaid, on receipt of price, 50 cents per box, six boxes for $2.50, by the Dr. Williams Medicine Co., Schenectady, N. Y.

COLLARS
TRADE E&W MARK
EARL & WILSON
SHIRTS
BUY BY THE MARK.

EARL & WILSON COLLARS
FOR SALE AT Beckhard's
TWO STORES
70 Tremont and 123 Summer Sts.

Open All Day Saturday!
Business Hours:
8:30 to 5:30 As Usual, Saturday Included

Mail Orders Filled
R.H. WHITE Co.

"Truly Warner" Hats for Men Just arrived All styles **2.00** Equal of Most Other $3.00 Hats

Fall Opening Sale
Men's Suits and Raincoats

Including the swellest new models from twenty of the leading wholesale clothiers, such as:

Frankel System, 5th Ave., New York.
Character Clothes Company, Bond St., New York.
Peters & Co., Lincoln St., Boston.
Leerburger & Co., Broadway, New York.
Levy Brothers, Rochester, N. Y.
Dutchess Trousers Co., New York.

The finest showing of men's ready-to-wear Custom Made Clothing in New England, including the sample lines from the above mentioned and other well known manufacturers to be sold at this opening sale

At Discounts Too Big to Let Go By

A GREAT COLLECTION OF THE SWELLEST NEW FALL MODELS, sold us at liberal discounts by each manufacturer, with whom we do business, to enable us to offer the most extraordinary bargains in Boston for this opening sale. EVERY GARMENT GUARANTEED JUST AS IF YOU PAID FULL PRICE.

The Only House in Boston offering the new London Slip-On Raincoats, made of the new Priestley Cravenette Rosebery cloth, rainproof and stylish. In six different colors, all sizes. All at one price, $15 elsewhere. Our price **9.25**

The Only House in Boston selling the famous Dutchess Trousers. 10c for a button that comes off; $1.00 for a rip, or a new pair if dissatisfied, **1.95 to 4.95**

The Only House in Boston offering the genuine Auto or Protector Overcoat, made, cut and designed by the original designer. All others are imitations. In all the new fabrics, as shown in the Madison Square Garden, N. Y., Clothes Show. Half tailor's price **19.75**

2000 New Fall Raincoats, Suits and Overcoats

For Business, Dress or Street Wear. Every known fabric, every suitable color, every size, every style, every desirable material—worsteds, cheviots, serges—unfinished in all colors, the entire 2000 garments divided into 4 lots.

Values up to $15.00 At **9.25**

Black, blue, fancy Suits, Raincoats, Topcoats, in worsteds, cheviots and serges, including this season's newest models. Every garment the equal of any $20 custom garment, for this sale only..............**9.25**

Sizes from 30 to 48 inches. We can save you 33 1-3 per cent. if you buy at this great opening sale.

Values up to $18.00 At **13.50**

All styles, hand tailored Men's and Youths' Suits. Every garment exclusive and can be bought only at R. H. White's Men's Clothing Dept. in Boston. Our sales of the past are sufficient evidence of the great values you can secure for men and youths for all occasions. No tailor can make the same for $20, this sale..........**13.50**

Values up to $20.00 At **16.75**

Clothes for an investment—If you could buy stocks now, at panic prices would you do it? The wool in these suits was bought at panic prices. Wool, like stocks, is up 33 1-3 per cent. (see talks on tariff). Next year designs woven from this year's wool will cost 33 1-3 per cent. more. Buy one of these suits now, a little earlier than you expected, and save 33 1-3 per cent., which is better than keeping your money in the bank at 4 per cent. Every suit in this lot the equal of any $25 to $28 suit to order. Our price **$16.75**

Values up to $25.00 At **19.75**

In this lot we show you a line of merchandise from the best manufacturers of Rochester, N. Y., Boston, Utica, Baltimore and Chicago. Every Suit, Overcoat or Raincoat a work of art, from the designer's standpoint of view. All hand tailored, sewed with silk and made to retain their shape. Some of these garments were sold from models in the Clothes Show to the best retailers in the country, but positively cannot be bought from any other house but the R. H. White Co. in Boston. Your choice for this sale at....................**$19.75**

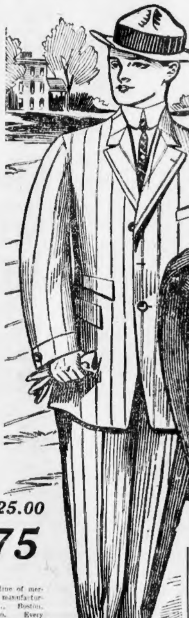

Unequalled Values in Medium and High-Grade Clothing Have Made Us BOSTON'S LEADING CLOTHIERS

Men's Extra Heavy $4 Coat Sweaters For $3.00

A handsome, comfortable Fall garment and useful all winter. These Sweaters, made in full sizes, with ocean pearl buttons, are in plain gray or gray with trimmings of cardinal, navy or maroon. The illustration shows the style: remarkable values at **$3.00**

Men's Domet Flannel Night Robes

Extra heavy, mostly in light colors. These night robes show very attractive patterns, and are especially well tailored, cut in full sizes, with collars. Sizes 15 to 19. Regular 75c Flannel Night Robes, for **59c**

New Four-in-Hand Ties in "Reppo" Silk

Just received—an immense assortment of these most popular Ties.

Every attractive color, including the following:

Black
Gray
Polaire
Navy
Wistaria
Reseda
Hunter
Wine
Goura
Alice
Cherbourg
Lilac
Violet
Olive
Raspberry
Cardinal

Price **50c**

Other Four-in-Hand Ties for men, in fancy silks, at **50c**.

Men's Fancy Mercerized Half Hose—looks exactly like silk. All sizes, all the popular plain colors. This is our last case of these very desirable hose to be offered this season. While they last, these 25c mercerized half hose at.... **15c**

Men's Heavy Cotton Hose, in tan and black, just two cases to be sold Friday and Saturday. Usually 15c a pair. For this sale, **2 pr. for 25c**

Men's Extra Heavy Jersey Ribbed Underwear—These shirts and drawers are subject to slight imperfections, such as an occasional drop thread in the yarn, otherwise the price would be 75c. This small lot at **50c**

Men's $4 to $6 Sample Shoes At 2.95

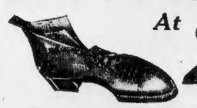

We have purchased the entire sample line of Alden, Walker & Wilde, East Weymouth, makers of men's high grade shoes.

The lot includes patent leather, velour calf, vici kid and gun metal calf. Also men's heavy tan oil grain blucher oxfords with double soles, made expressly for college wear.

The entire lot Friday and Saturday, values $4.00 to $6.00, at **$2.95.**

NORTH RIVER FILLED WITH WARSHIPS FOR HUDSON-FULTON FETE

Continued from First Page.

places at 10 o'clock. They, too, had been greeted with all the enthusiasm that gun powder could give.

Salutes for the Half Moon.

It was hard to discern the moving British war machines as they plowed through the fog, as their lead colored hulls blended perfectly with the mist.

Ready for its part in to-morrow's naval parade, the Halfmoon, full rigged and manned by a crew from the Dutch cruiser Utrecht, was towed by a tug from the navy yard in Brooklyn to the naval anchorage at Tompkinsville, where she will remain until to-morrow morning. The odd craft attracted much attention during the trip and every boat that spied it split the air with steam salutes. Those on the Halfmoon were kept busy dipping the flag in response.

The great pageant commemorates the 100th anniversary of the beginning of steam maritime navigation, and the 300th anniversary of Hudson's trip up the Hudson. The celebration will close on October 3.

Lighting Scheme a Marvel.

Two of the features of the centennial are replicas of the Half Moon and the Clermont. The naval parade, the great educational features and the vast lighting scheme go to make up the most comprehensive plan of entertainment and education ever attempted. A million school children in Greater New York will take part in the exercises to be held both in and out of the public schools.

Signal fires will flicker from the heights stretching along the Hudson between this city and Troy. The lighting scheme is a marvel. Lights combining the power of 26,000,000 candles will be stretched through the streets, parks and over the waterfront. Even the mighty fleet which gathered in Hampton Roads after the world-girdling tour was over was small compared with the great mass of naval fighting strength which will parade in the Hudson to-morrow.

The Clermont and Half Moon will enter the river accompanied by the toots of whistles and gun salutes. When the American and foreign naval vessels have taken their stations the guests will disembark and be received upon big landing stages constructed at One Hundred and Tenth street and Riverside Drive.

The night pageant on the river to-morrow evening will be a fitting climax to the great scenes of the day.

Wilbur Wright to-day put the finishing touches upon his aviation plans for the celebration. He completed the work of assembling his aeroplane, laying the monorail track and inspecting the ground at Governor's Island. The car was placed in its shed out of the cold drizzle of rain which the sea winds fanned over the island this morning. Mr. Wright is highly pleased with the grounds, as they are so ararnged as to be free from crowds. He does not think there is much danger of falling into the bay. As the daring aviator stood beside his machine gazing at the ragged skyline of skyscrappers which jutted through the fog to-day, he got a full conception of the hazard which will attend the flights. Aside from the possibility of a ducking in the bay he must sail over twenty or thirty story buildings.

The machine in which Glenn H. Curtiss will fly, the same one in which he won the international aviation cup at Rheims, will arrive to-morrow upon the steamship Savoie.

Hudson Would Feel at Home.

The Half Moon is exactly like the boat Henry Hudson sailed. Many things have been added since she arrived here. If Hudson boarded the boat he would feel at home.

In the poop cabin, where were Hudson's quarters and which Lieutenant Lam of the cruiser Utrecht will occupy on the trip to Newburg, many strange things are found. There are a bed, a table with a movable top and a bench in four divisions, so that the seafaring captain may have something to hold to when the little ship rolls. There are cupboards, and on the table is a duplicate of the contract between the old navigator and the Chamber of Amsterdam of the United East India Company.

Another document on the table is the map of the world, as Hudson knew it, made from the original, now in the British Museum.

Two small swivel guns stand on either side of the deck, and near the mainmast is the bittock with which to hoist the yards.

Deck Fulton's Grave.

NEW YORK, Sept. 24.—A little band of men and women gathered in the drizzle in Trinity Church yard to-day to decorate the grave of Robert Fulton. In the party were two great granddaughters of the inventor, Mrs. Arthur Taylor Sutcliffe and Miss Cornelia Fulton Crary, and a great-grandson, H. Schuyler Cammann, whose mother Mrs. Hermann H. Commann, is the only living granddaughter of Fulton. Fulton's bones lie in the vault of the Livingston family, into which he married. There is nothing to indicate that he is buried there, the vault being marked only by a stone slab on which is carved, "The vault of Robert and Walter, sons of Robert Livingston."

DEVELOPS THE BUST, ROUNDS ARMS AND NECK

Obtain the ingredients separately at any good drug store, and mix carefully at home. Get two ounces of glycerine, three ounces of rosewater, one ounce tincture cadomene compound (not cardamom) and five cents' worth of borax. Mix the glycerine with tincture cadomene and let stand two hours; then add rosewater, one ounce tincture cadomene. Apply morning and night, rubbing it in thoroughly. Then wash with hot water and soap and dry.

LOTTA FAUST ASKS DIVORCE

NEW YORK, Sept. 24.—Lotta Faust, whose Salome dance in cosmetic and pearl bead costume created excited comment here a year ago, will bring suit for divorce against Richie Ling, the light opera tenor, in Chicago next week, if the efforts of her attorneys to have the bill ready for filing at the time prove successful.

The technical charge is said to be desertion. The Rialto has for some time credited rumors that there was serious disagreement in the family of the tenor and the dancer, but the actual break has not been expected.

Miss Faust's permanent residence is the St. James Hotel here. Ling's residence was in Chicago before his marriage there to Miss Faust in March, 1902. The fact that their matrimonial venture lasted seven years has made the news of their marital break a surprise.

STRANGEST BIRDS AND BEASTS—Every one interested in nature and the freaks that nature performs will be delighted with this article in the SUNDAY AMERICAN

FOURTEEN AUTOISTS GIVE UP $15 EACH

Fourteen were fined $15 each for auto speeding by Judge Emory Grover in Dedham District Court to-day. They were Anthony W. Strauss, Cambridge; Conway G. Wharss, Boston; J. H. Lawless, Woonsocket, R. I.; Edward M. Fay, Southboro; John Young, Boston; Lewis E. Smith, Wollaston; Christopher Erskin, Henry S. King, William Thomas, Boston; Charles H. Lundgren, Dedham; Napoleon Pilet, Worcester; George W. White, Newton; Cornelius Bailey, Boston; Theodore Pemberton, Needham.

LOVE SPURNED, KILLS WOMAN AND HIMSELF

ST. JOHNSBURY, Vt., Sept. 24.—Abel Hartshorn, a wealthy farmer and horse breeder of Danville, nine miles from here, to-day shot and killed Mrs. Kate Frye, a neighbor, then took strychnine, and before the poison took effect turned the revolver on himself and fired a bullet into his own brain.

Hartshorn was married and leaves a wife and child. Mrs. Frye was also married. She leaves a husband and daughters. For over a year Hartsnorn has been in love with Mrs. Frye. He presented her with all kinds of gifts, including a horse and carriage. Recently he tried to get her to run away with him.

Mrs. Frye became alarmed and told her husband. He had her return the gifts and then saw a lawyer.

Frye then filed suit against Hartshorn, charging him with alienating his wife's affections. He asked $10,000 damages. The papers were served last Wednesday. Hartshorn became enraged and threatened to kill Mrs. Frye and himself. He was laughed at.

The first of the week he was seen hanging about the Frye place. The members of the family became alarmed and never left Mrs. Frye alone. Frye purchased a revolver and taught his wife how to use it.

To-day he left her for the first time, although he left a fifteen-year-old boy named Ray Taylor in the house. Just after he left Hartshorn appeared and entered the house. He threatened Mrs. Frye and she got her revolver. Before she could fire Hartshorn knocked the weapon from her hand. He then emptied his own weapon at her, ran out and killed himself.

RAIL BLOCKED BY COLLISION

Several freight and refrigerator cars were derailed and some of them wrecked when two trains collided early to-day on the Midland division of the New Haven railroad at the South Boston Station. Because of a misplaced switch or because the crossover was jolted from position, one train struck the other broadside. No one was hurt. The out-bound track of the Midland division was blocked for several hours.

O'HARE ANXIOUS TO KNOW ALL FACTS

"I want to disclaim all responsibility for the delay in starting the investigation by the aldermanic committee of the charges made by Alderman Curley that prominent politicians have been carried on the payrolls of the New England Sanitary Product Company," said Alderman J. Frank O'Hare to-day. "I have twice suggested to the chairman of the committee that we proceed with the investigation relying upon counsel furnished us by the law department."

UNKNOWN WOMAN DEAD.

An unidentified woman was found dead in bed early to-day in a lodging house at No. 11 Groton street, South End. She had a room there since September 16. Mrs. Annie Doherty, the landlandy of the house, who found the woman and notified the police, says she knows nothing of the family of friends of the dead woman. She was about forty years old, and of dark complexion. Medical Examiner Leary was notified.

A SUNDAY AMERICAN want advt. is often the road to fortune.

MUNSEY TOUR AUTOS REACH BOSTON TODAY

The Munsey automobile tourists, who are making the trip from Washington to Boston, left Albany early to-day for the last leg of their trip to Boston. They arrive here late to-day. To-day's run of 19[illegible] miles is one of the longest in the tour.

The twenty-five cars in the tour reach Worcester at 1 p. m. and then go to Shrewsbury, Marlboro, Wayland, Weston, down Commonwealth avenue to Beacon street, to Massachusetts avenue, to Boylston street and to the Bay State Auto Club on Hemenway street, where the tour ends. The headquarters of the tourists will be at the Hotel Somerset. They will be given a reception to-night at the auto club. Monday morning the tourists go to New York.

Six cars in the run have perfect scores thus far. They are No. 9, Maxwell; No. 17, Croxton-Keeton; No. 30, Marmon; No. 36, Elmore; No. 13, Pullman, and No. 28, Renault.

Muddy roads on the way to Albany were responsible for the reduction of the number of cars having perfect scores.

Besides the tourists in the reliability run there are a number of official cars, carrying newspaper men, photographers and judges. Chief Starter Covert is in a Maxwell, a National Six acts as pacemaker; an E. M. F. machine and a Midland are the pilot cars, and the newspaper men are in a Chalmers-Detroit and a Studebaker. Joe Matson is driving the Chalmers car and Yeager the Studebaker.

ROAD'S LAXITY TESTIFIED AT CRASH INQUIRY

CONCORD, N. H., Sept. 24.—The Board of Railroad Commissioners to-day began an investigation into the collision at Patee in which three men lost their lives when the Montreal express ran into the Quebec express, which was delayed by a disabled locomotive.

Conductor Morgan testified that the rules of the New Hampshire Railroad, which is operated by the Boston & Maine, require two brakemen for all passenger trains of five cars. Train No. 4, the Montreal express, with which No. 8 collided, was made up of five cars and yet the conductor said that it had but one brakeman, Frank Clinton of Concord.

It was Clinton's duty to protect the rear end, Morgan said. He declared there was a tacit understanding between the management and the men that the brakeman should attend to his duties on the train, and not to leave the rear to flag except in cases of great emergency. He stated that with occasional exceptions on not more than two trains on the entire division was the rear end guarded constantly.

It also developed that the operator who had charge of the signals and the sending out of trains from White River Junction was a boy of eighteen years.

The trainmen upon whom Mr. Ray had placed the blame in a signed statement given to the newspapers some days ago are represented by Nathaniel E. Martin of Concord.

CHUM KNEW RUSSELL BY OLD CIPHER

Continued from First Page.

a note. It was in the code that he and I used.

"What was in the note?"

"I will write it for you."

Writes Out Cipher.

The witness then wrote the note and it was admitted as an exhibit. This is what was fritten on the note: "C. E. B. R. F. D."

"Do you know what this means?" the witness was then asked.

"Yes."

"Will you state it?"

The witness replied that he would rather not and was allowed to explain the contents to the court.

A previous witness, Mrs. Crafts, was asked:

"Is this the identical Daniel Russell, son of Daniel Russell of Melrose, whom you knew in childhood and young manhood?"

"Yes, it is," replied Mrs. Crafts in a firm tone.

Mrs. Crafts was then cross-examined by Attorney Proctor for the respondent, William C. Russell, who now holds the estate left by the father, and to whom the petitioner claims to be a brother.

Under his questioning Mrs. Crafts said she recognized Russell at once when he called at her house last April. She said:

"I was up stairs when the bell rang on the day Danny Russell called at my house. My granddaughter answered the bell. She called up: 'A man is here to see you!' I said: 'all right, show him in.'

"He came up stairs and into the parlor and as soon as I looked at him I knew that he was Danny Russell."

"Did you know him before he spoke," Mrs. Crafts was then asked.

"Yes," she answered, "I knew it was he just as soon as I saw him."

"How did you know him?"

"He had the same features as he had when a boy. His nose was the same, his mouth looked just as it did then and his forehead was the same shape. The only difference was that his face seemed to be a little stouter."

A SUNDAY AMERICAN want advt. is often the road to fortune.

CRAZED MAN NEARLY CUTS HIS HEAD OFF

FALL RIVER, Sept. 24.—Timothy Ryan of No. 27 North Eighth street, committed suicide to-day with a razor, slashing his throat so that the head was nearly severed. All the veins, arteries and windpipe were cut. Ryan had not been well for a week, although he worked up to last evening. He imagined someone was pursuing him. His wife saw him go to the box where she knew he kept his razors, and she rushed out for help, but when Officer Galvin reached the house Ryan was found dead.

MAN AND GIRL DROWN.

NEW YORK, Sept. 24.—The police were searching to-day for the bodies of a man and girl who were thrown overboard when the Madigar, a launch in which they were crossing from the New York to the Jersey side, was upset and smashed in a collision with a tow line.

PAYNE TO LEARN GOLF.

SYRACUSE, N. Y., Sept. 24.—Following in the footsteps of President Taft, Congressman Sereno E. Payne, father of the tariff bill, has decided to learn golf. He has ordered a complete golfing outfit, including a book on the vernacular and will begin practising upon the links near his home in Auburn as soon as they arrive.

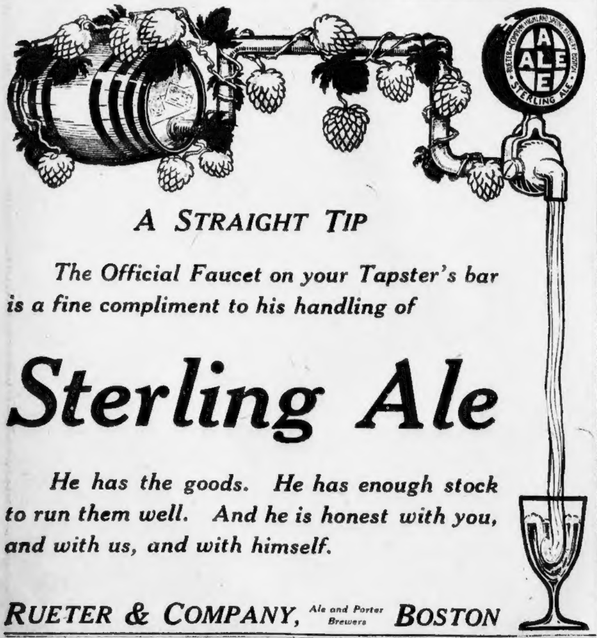
A ALE E
RUETER & COMPANY HIGHLAND SPRING BREWERY BOSTON
STERLING ALE

A STRAIGHT TIP

The Official Faucet on your Tapster's bar is a fine compliment to his handling of

Sterling Ale

He has the goods. He has enough stock to run them well. And he is honest with you, and with us, and with himself.

RUETER & COMPANY, Ale and Porter Brewers BOSTON

CLOTHING ON CREDIT

As the Autumn season advances our beautiful showing of Men's and Women's Clothing for Fall becomes more complete with all the latest styles of the fashionable world. Operating as we do 46 stores in the principal cities of the country, it is readily understood why the leading clothing manufacturers are so anxious to get our trade. We buy in such enormous quantities that we make our profit on the goods we buy, not on what we sell. We do a large business. We sell our clothing as cheap on credit as you pay cash for elsewhere. Our clothing is made in clean workshops, by well-paid tailors, and bears the Union Label, and we guarantee every garment sold. We trust everybody. Credit with us is free to all. We trust the people, the working men and women. We trust people who cannot get trusted elsewhere as quickly as those who can. We accommodate the public, the honest man or woman, no matter what their means may be. The less they have the more they need credit. The weekly payments are easy, and before you know it your clothing is paid for and you have never missed the money. Come in today and select your outfit for Fall.

MEN.
Suits, Hats and Shoes.
A choice collection from which to select your Fall outfit. Easy weekly payments.

WOMEN.
Suits, Coats and Millinery.
Handsome patterns and styles. All new goods. Don't delay, come in today and make your selection.

GATELY'S
876 Washington Street
—OPEN EVENINGS—

Houghton & Dutton Co.
It pays to pay Cash
NEW ENGLAND'S GREAT CASH HOUSE

Saturday Children's Day

Bargains for Boys and Girls

Our Great Leader:

500 Boys' All-Wool Knicker Suits, fine assortment of mixtures, also blue cheviots, sizes 7 to 17, considered good values at $3.00, special at 1.98

50 Dozen Boys' Caps 25c
FINE GOLF AND ETON CAPS, all good mixtures, also some blue serges in this lot, values up to 39c, for 21c

200 Boys' Knicker Suits $2.98
Fine knicker suits in a variety of browns and grey mixtures, also Russian and sailor styles, sizes 3 to 17, a good $5.00 value, for 2.98

150 Boys' Fall Reefers
NEW FALL REEFERS, sizes 3 to 10, in red, blue and covert, also a fine line of mixtures, values up to $4.00, for 2.79

100 Boys' Knicker Suits $4.98
THESE ARE FINE SAMPLE SUITS, in all-wool blue serges, also fine line of brown and grey mixtures, values up to $8.50, for 4.98

50 Dozen Boys' Blouses at 49c
THESE BLOUSES all have yoke back and are double stitched, with or without collar, in a fine variety of patterns, special at...... 49c

GIRLS' FALL DRESSES, made of cashmere, Russian blouse style, trimmed with fancy braid and buttons, sizes 6 to 14 yrs. 2.98

GIRLS' SAILOR SUITS, of all-wool serge, trimmed with braid and emblem, pleated skirts, sizes 6 to 14 years 3.98

GIRLS' COATS, of all-wool mixtures, double breasted, button high to neck, cut full box back, sizes 6 to 14........ 2.98

GIRLS' COATS, of all-wool cheviot, smartly trimmed with velvet and braid, patch pockets, cut full box back, sizes 6 to 14 3.98

GIRLS' COATS, of all-wool meltons, smartly tailored, trimmed with silk braid, fancy buttons, semi-fitted back, sizes 6 to 14.. 4.98

GIRLS' COATS, of all-wool cheviots, plain colors or mixtures, up-to-date styles, tailored or trimmed, sizes 6 to 14........ 5.98

Footwear Clearance Sale
$25,000 Worth of Shoes That Must Be Sold Before We Move Into Our NEW SHOE STORE.

1200 Pairs of Women's Extra Fine FALL BOOTS, in all the new leathers. A cash purchase enables us to sell $3.00 to $5.00 shoes at only

2.49

2,000 PAIRS OF WOMEN'S FINE FALL BOOTS, from bankrupt stock of Luddy & Currier. We secured them at a very low cash figure, a fine assortment of leathers and styles. Save $1.00 a pair on your boots. In two lots, at .... 1.69 and 1.98

Boys' School Shoes
A good stylish shoe in dull calf and patent leathers. A fine bargain.
1.25 and 1.50

1,500 PAIRS OF GIRLS' SCHOOL BOOTS, a fine lot in black and tan calf all sizes to 2, extra good value, at 1.25

COLORADO
AS A
Summer Resort
STANDS HIGH
The Popular Route to Colorado is the
Union Pacific
Electric Block Signals
The Safe Road to Travel
For rates and information inquire of
WILLARD MASSEY, N. E. F. & P. A., 176 Washington St., Boston, Mass.
J. B. DeFRIEST, G. E. A., 287 Broadway, New York, N. Y.

$5 MEN'S PANTS $2.69
reatest Pants Value in the World
00 pairs fine fall weight pants, by A. New & Co., 237 Broadway, Worsteds, Cassimeres and Chev- Any $5 pants $2.69. F. Gray Co., ington and Hanover. adv

OVERCOATS AT GRAY'S
Greatest Overcoat and Raincoat Store in Boston
Keep out of the high rent locality and buy your clothing from F. Gray Co., Washington and Hanover. adv

$10 FALL SUITS $5.90
F. Gray Co. Will Sell Today 200 Men's $10 Suits, $5.90
These suits will be on sale all day. They include fancy Scotches and black thibets. F. Gray Co., Washington and Hanover. adv

$15 Fall Overcoats $7.90
F. Gray Co.'s Great Overcoat Sale at Washington and Hanover.
Handsome fall overcoats, in black oxford and worsted effects at $7.90. Silk and satin lined. Best $15 value in Boston. F. Gray Co., Washington and Hanover. adv

$12 FALL SUITS $7.90
F. Gray Co.'s Great Fall Clothing Sale
Don't pay $12 for a suit Gray & Co. sell for $7.90. They are all new and up to date, and we show over 100 styles in cheviots and worsteds at $7.90. adv

$5 BOYS' SUITS $1.98
Two Pair Pants with Every Suit
Bring your boys to F. Gray Co. for real bargains. Boys' double breasted suits at $1.98, $2.49, $2.90 and $3.90. F. Gray Co., Washington and Hanover. adv

$18 Men's Fall Suits $9.90
F. Gray Co.'s Great Fall Opening Today
We are showing over 5000 men's fall suits in all the new fabrics. Every $18 or $20 suit will be sold at $9.90. F. Gray Co., Washington and Hanover. adv

GEN. HUBBARD TELLS PEARY TO STOP FIGHT AND SHOW HIS DATA

BAR HARBOR, Me., Sept. 24.—General Thomas Hubbard, president of the Peary Arctic Club, announced to-day that a meeting would be called very soon, when the officers of the club will consider every phase of the controversy between Commander Robert E. Peary and Dr. Frederick A. Cook and their supporters. Zenas Cram, vice-president of the club, and Herbert L. Bridgman, secretary, are now in New York preparing for the meeting.

It is likely that Peary will not make his public statement attacking Dr. Cook until after the meeting. General Hubbard would make no statement to-day declaring that he wants to give full consideration to the Commander's data and observations first. It is understood that General Hubbard deplores the controversy and has advised Peary to compile his scientific report, submitting this to scientific bodies without paying heed to Dr. Cook. It is reported that this course may be followed.

On Monday or Tuesday the explorer will furnish further information to General Hubbard supplementing the data which he tendered yesterday. General Hubbard to-day began his investigation and reports.

Commander Peary made this statement to-day: "There are some things in the report I wish to explain to General Hubbard. After General Hubbard has read the documents I shall meet him and then I shall be ready to answer any questions about the discovery of the Pole, including those about Dr. Cook which I have refused to entertain."

Peary believes that when General Hubbard gives the word, the public will be placed in possession of evidence which will utterly discredit Dr. Cook's claim for polar honors.

Will Prove Claims.

"I will show proof of all that I have proclaimed," said Commander Peary. "I will show that I reached the Pole, the first and only man to nail the flag at the top of the earth."

General Hubbard, upon whom depends the publication of the Peary charges, is a New York lawyer. His legal mind is expected to clear the Peary documents of all flaws and present the case of Peary vs. Cook before the public in a way that will leave no loophole for the defence.

The report of Dr. Cook's reception in New York which has been closely followed by Commander Peary, is supposed to have driven him to hurry the presentation of his case. His statement following his interview with General Hubbard was the first indication of his willingness to at once present his proofs.

Great Welcome to Portland.

Peary's reception-welcome to Portland was a great triumph for the explorer.

Never has the city accorded such a reception to any man as was given to the commander. Thousands cheered themselves hoarse at the Union station, other thousands lined the streets for two miles and bubbled over with enthusiasm, while at the Auditorium, where a public reception was given by the explorer, the crowd was so large that although men, women and children passed by him in a double line for two hours, there were hundreds who could not even gain admission.

In a brief address at the Auditorium, Peary replied to the enthusiastic welcome. Regarding the attainment of the pole, he said:

"It is too big a thing for any egotism and, irrespective of any individualism, it is the unionism of the Stars and Stripes and all it stands for with the top of the earth, that has been accomplished.

"I have been asked what is the scientific value of the discovery of the North Pole. There are some things about it that are a great deal greater than the gathering of a few additional data about the earth."

COOK ANSWERS PEARY CRITICISM BEFORE SCIENTISTS

NEW YORK, Sept. 24.—Before the most brilliant audience he had addressed since he left the Court of Denmark, and which included many men of note in the scientific world, Dr. Frederick A. Cook, the Brooklyn explorer, reaffirmed his success in reaching the North Pole and briefly replied to some of the criticism which has arisen from the charges by Commander Robert E. Peary. He declared he did not seek a geographic license to start for the Pole because he wished to escape the bombast and flourish of trumpets.

The criticism of insufficient equipment he answered by declaring that he had every possible aid for sledge traveling. "A big ship is no advantage," he declared. "An army of white men, who at best are novices is a direct hindrance while a cumbersome luxury of equipment is fatal to success."

Dr. Cook at the close of his speech said: "There is glory enough for all."

In introducing Dr. Cook Rear Admiral Schley said the explorer is challenged by envy and praised him for his behavior.

Dr. Cook in his speech said:

"Your welcome is the explorer's guarantee to the world—coming as it does from fellow workers, from men who know and have gone through the same experience—it is an appreciation and a victory the highest which could fall to the lot of any returning traveler.

"The key to frigid endeavor is subsistence. There is nothing in the entire realm of the Arctic which is impossible to man. If the animal fires are supplied with adequate fuel there is no cold too severe and no obstacle too great to surmount.

"The exhausted food supply resulting from a limited means of transportation has turned every aspirant from his goal. This problem is a large one—too large and too complex to examine at this time. In the ages of the polar quest much has been tried and much has been learned."

ESKIMOS TOLD EXPLORER JENSEN COOK FOUND POLE

COPENHAGEN, Sept. 24.—Daugaard Jenson, the Danish Inspector of North Greenland, who came here on the same ship with Dr. Cook, says he first met Dr. Cook at Upernavik in the middle of June. During two months of close examination Dr. Cook gave details of his North Pole trip, which Jensen says fully satisfied him. Jensen declares that he has become well acquainted with Arctic explorations during his ten years' stay in Greenland.

The middle of August Jensen met at Egedesminde Knud Rasmussen, who had returned direct from Cape York, where, Rasmussen told Jensen, he did not meet Cook's two Eskimos, but met several others of the same tribe. These told Rasmussen about Cook's trip, their story being in close agreement with Cook's explanation to Jensen.

Jensen says he knows that Eskimos time after time tell a story in the same manner, one repeating the expressions used by the other. Therefore he felt himself fully convinced that the statement of Cook's two Eskimos had been correctly repeated and understood by Rasmussen. Thereupon Jensen made his report to the Danish government that Dr. Cook had reached the Pole.

LYNN WOMEN ISSUE A DEFI

"Will the members of the Equal Rights Club speak on Lynn Common to-morrow afternoon?"

This is the question agitating the minds of Lynn people.

Chairman Nathan M. Hawkes of the Park Commission declares that the women must obey the regulations forbidding speechmaking on the common, and that he will have plenty of policemen on hand to see that they are carried out.

On the other hand, Mrs. Susannah W. Berry states that the common is the property of the people and that public meetings can be held there. She has invited Chairman Hawkes to attend the meeting.

Chairman Hawkes will be present, although he has not as yet accepted Mrs. Berry's invitation. He will direct the police to rout the women from the common should they attempt to hold the meeting there.

MARS CLOSEST EVER TO-DAY

CHICAGO, Sept. 24.—Mars will be as close to Mother Earth to-night as she ever has been. To-morrow she will begin to roll away again at the rate of several hundred thousand miles an hour, and will not pay us another visit for fifteen years.

Mars is still 30,000,000 miles or so away, but the scientists are getting much satisfaction out of its present neighborliness. They have seen both its poles with their own eyes, and that is more than they can say of the earth.

"There is no question that there is life in some form on Mars," said Professor Philip Fox, the new director of Dearborn Observatory, to-day. "With Mars nearer now than it will be again for fifteen years, we are able to see more. With the instrument here I have seen the bright rings about the poles expand and contract with the advance of the seasons. They must be ice and snow; they couldn't be anything else. And they must melt and freeze, according as it is Summer or Winter. This must mean that the temperature is practically the same as the earth's."

The highest-grade, lowest-priced clothing that bears the union label is Morse-made.

If It's at Morse's It's Correct
If It's Correct It's at Morse's

OCT.
NOV.
DEC.
JAN.
FEB.
MAR.
APR.
MAY
JUNE
JULY
AUG.
SEPT.

Now's the time!

We are anxious that you do test our strength in value-giving.

Why wait till the season is half spent? Consult us now about the style in suits, overcoats and accessories.

Our windows are the talk of the town. The goods on display are identical with those inside the store.

Dollar for dollar, no better values in Boston.

Our way of doing things will please you.

Will you call?

Leopold Morse Co.

Adams Square

PATTEN'S POOL TO CAUSE BIG MILL STRIKE?

The big jump in the price of cotton, with a probable rise of $2 per bale more, will result, New England manufacturers say, in one of three things—an advance in the price of cotton goods, the curtailment of production or strikes and closing of factories.

The persistent report comes from New York that James A. Patten, of the famous wheat combine, William P. Brown and others have formed a pool to bull cotton. Patten and the men reported to be associated with him deny that they have formed such a combine.

It is claimed that manufacturers are helping the pool so that they may make more money on the New York Cotton Exchange. The Aldrich tariff bill is also held responsible for the jump in cotton prices.

R. K. Maclea, one of the big cotton merchants of New York, who recently made a trip through New England to look over the situation, has this to say:

Laid to Tariff.

"The report in Wall Street about the pool," said Mr. Maclea, who is chairman of the Wholesale Dry Goods Committee of New York, which strove earnestly at the special session of Congress to prevent an increase in the cotton schedules, "fits in well with what I saw and heard a few days ago while I was travelling through the New Bedford and Rhode Island districts.

"I was surprised to learn that the biggest mills up there, such as those controlled by Henry F. Lippett and J. R. McColl, are refusing to make contracts beyond January 1. Lippett and McColl are the men who made the new cotton schedule for Congress. Lippett, you know, is Senator Aldrich's political manager in Rhode Island. His mills are at Providence and Pawtucket. I suppose the big manufacturers are helping the pool, because they see an opportunity to make more money on the New York Cotton Exchange between now and the first of the year than they do in taking orders for goods to be delivered after January 1.

Strikes Are Feared.

"It is also evident to me that for the first time in many years Wall Street now has complete mastery of the cotton situation in the United States. That is a bad sign.

"The New England manufacturers, of course, will lay the high prices of next year to the small cotton crop. I don't believe, however, that they can longer fool the people with that sort or argument. Prices of the finished product started up as soon as the new tariff bill was passed. I wouldn't be at all surprised if there should be a general strike of mill operatives in the New England district as soon as the pool now manipulating the cotton market accomplishes its purpose. If the big mill owners up there didn't have some notion of forcing a strike they certainly would not refuse to make contracts for delivery after January."

BARS CHECKS LESS THAN $1

WASHINGTON, Sept. 24.—Charles D. Norton, acting secretary of the treasury, has asked law officers of the government to give an opinion as to the construction to be put upon the provision in the Penal Code of the United States which places a ban on all checks for less than $1.

The mail order houses throughout the country appear to be much concerned on account of this provision. The new code was approved on March 4, 1909, and will go into effect on January 1, 1910. The language of the provision forbids the making, issuance, circulation or paying out of any note, check, memorandum, token or other obligation for less than a dollar.

Business firms who have been interviewed as to the effect of the new enactment say it will mean the substitution of postage stamps, subsidiary coins and post office money orders in lieu of the bank checks for payment of accounts representing fractions of a dollar.

BRITISH STEAMER SINKS IN CRASH

LONDON, Sept. 24.—The British steamer City of Rochester sank in the North Sea Wednesday after colliding with a German steamer. One man is missing.

More AMERICANS are read in the homes in Boston than any other paper.

MRS. BESANT, WHO MAKES STARTLING THEOSOPHIC CLAIM

ANNIE BESANT IS HYPATIA BORN ANEW?

CLEVELAND, O., Sept. 24.—Intimate friends of Mrs. Annie Besant, president of the Theosophical Society of the World, declared here to-day that their leader had confided to them that she was a reincarnation of Hypatia and Giordano Bruno.

"It is certain that Mrs. Besant has been Hypatia and Bruno," said Mrs. E. O. Peets, president of the Cleveland Theosophical Society. "She remembers all—every day of her existence as those characters."

Mrs. Besant told her adherents that one of the strongest proofs of her claim that she is a reincarnation of the two characters is that she has been persecuted throughout her life. She avers her former selves have just been revealed to her after twenty years' hard study in England and India in an effort to clear her past.

During the time of Confucius Mrs. Besant says she lived as different characters, but she cannot recall their names. She predicts that she will live again.

A SUNDAY AMERICAN want advt. is often the road to fortune.

GERTRUDE LAWSON BRIDE AT BELMONT

Miss Gertrude Lawson of Melrose, the favorite niece of Thomas W. Lawson, was married quietly in Belmont on Wednesday last to Walter Llewelyn Shepard, treasurer of the Shepard Manufacturing Company, of the first named city. Her father, J. H. Lawson, was present at the ceremony as well as Mr. Shepard's mother. There was nothing which warranted any rumor of an elopement. Miss Lawson and Mr. Shepard had been betrothed for three years and their romance began when the bride's father rescued the bridegroom from drowning in the presence of Miss Lawson. Mr. and Mrs. Shepard will go to Bar Harbor and the groom's Summer home at Littlejohn's Island, Me., on their wedding journey. They will reside at No. 26 Henry avenue, Melrose.

Among those at the wedding were John H. Lawson, Mrs. Shepard, the bridegroom's mother; Miss Bessie Shepard, Miss Dorothy Lawson and Miss Beatrice Pike of Concord, N. H. The marriage was at the parsonage of the Rev. Burke F. Leavitt in Belmont. Among the many costly wedding gifts were a gold watch set with rubies, the gift of Mr. Lawson, and one of the chairs used at the Russo-Jap peace conference at Portsmouth, N. H., the presentation of Mr. Roosevelt.

SOUTH POLE DISCOVERED?—What is being done to find it and what will be revealed when it is found. Read the SUNDAY AMERICAN and learn.

"A Remarkable Invigorating Remedy"

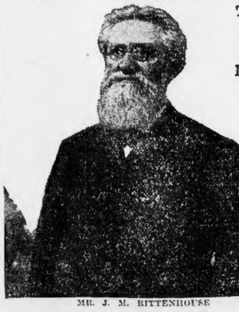

MR. J. M. RITTENHOUSE

Thus spoke Mr. J. M. Rittenhouse, a well-known and highly respected business and church man of Norristown, Pa.

Mr. and Mrs. Rittenhouse, full of vigor, hale and hearty, celebrated their golden wedding last year surrounded by their children, grandchildren and great grand-children.

In an interview Mr. Rittenhouse said: "I have used Duffy's Pure Malt Whiskey for many years and find it most beneficial and invigorating to body, brain and nerve. I am troubled with malaria and find your medicinal whiskey a wonderful help to check it. When used as prescribed Duffy's Pure Malt Whiskey is a remarkable remedy."

This case is similar to that of thousands of men and women who have been kept hale, hearty and vigorous far beyond the threescore and ten mark by the use of Duffy's Pure Malt Whiskey as a medicine. It is a food requiring no digestion, which has a stimulating and tonic effect upon the system.

Duffy's Pure Malt Whiskey

as a tonic stimulant is one of the greatest strength-givers known to science. It aids in destroying disease germs, and by its building and healing properties assists in restoring tissues in a gradual, healthy, natural manner. It is a wonderful remedy in the treatment and cure of consumption, pneumonia, grippe, bronchitis, coughs, colds, malaria, low fevers, stomach troubles and all wasting, weakened, diseased conditions. If in need of advice, write Medical Department, The Duffy Malt Whiskey Company, Rochester, New York, stating your case fully. Our doctors will send you advice free, together with a handsome illustrated medical booklet containing some of the many gratifying letters received from men and women in all walks of life, both old and young, who have been cured and benefited by the use of this great medicine. It is sold everywhere by druggists, grocers and dealers, or shipped direct for $1.00 per bottle.

ABSOLUTELY PURE & UNADULTERATED
TRADE MARK

CITY HOSPITAL STATEMENT ON CLUBBING CASE

In connection with the editorial from the Skandinavia, a Swedish newspaper which was reprinted in the BOSTON AMERICAN and in which the city authorities were taken roundly to task for their negligence following the clubbing to death of Gustaf Bergstedt by a policeman, Dr. John H. McCollom, superintendent of the Boston City Hospital, made an investigation regarding the statement that no attempt had been made to find any of the friends of the unfortunate young man.

Dr. McCollom says that Miss Hunt of the Sailor's Haven in Charlestown visited Bergstedt at the hospital, that he assured her he had no relatives in this country and that he refused to give her the addresses of his father and mother, probably because of delirium.

The hospital authorities gave out the following statement:

> In regard to the matter of Gustaf Bergsteut, who died at the Boston City Hospital, the investigation shows that this man was brought to the Relief Hospital by the police of Station 1, that friends visited him from the schooner Cram. He was not on the dangerously ill list at that time. A few days later he was transferred to the Boston City Hospital and received the very best care and attention in the way of surgical attendance.
>
> When he became dangerously ill on July 18 a telegram was sent by the hospital to a Mrs. Olsen, Seamen's Union, No. 1 Anthony place, Boston. No response being had to that telegram, the police were notified on July 21 of the man's condition.
>
> Miss Hunt, connected with the Sailors' Haven in Charlestown, saw the patient twice a week, probably about sixteen times while he was there, and he stated repeatedly to her that he had no friends in this country. Miss Hunt took every possible means to obtain information regarding his friends, and it is her custom to write to friends in a foreign country when the address can be obtained from the patient.
>
> As soon as the man died the body was turned over to the medical examiner of that district, in accordance with the statute law of Massachusetts. After that the hospital authorities had no further control regarding the disposal of the remains. It might have been said that this man stated particularly to Miss Hunt that he had no friends in this country.
>
> It would seem that this should be a satisfactory explanation of the matter. So far as the fact that the body was not buried is concerned, that is a matter that is entirely in the hands of the medical examiner.

KILLED IN CAR WRECK.

YONKERS, N. Y., Sept. 24.—William Stegle, motorman, was killed; Ollie Anderson, a girl, seriously injured, and three other passengers hurt to-day, when a McLean avenue car jumped the track and crashed into a saloon.

TAFT FATIGUED FROM ACTIVE WEEK; AVOIDS SALT LAKE CITY ROW

By WILLIAM HOSTER.

HELPER, Utah, Sept. 24.—Senator Reed Smoot, Congressman Howell and the reception committee from Salt Lake welcomed President Taft to Utah at 8:45 a. m. to-day when the presidential train arrived at this place. Helper is seventy miles from Provo, Senator Smoot's home town, where the first big welcome is tendered the President prior to his entry into Salt Lake late to-day. Helper did its share, however, a crowd of 600 being on hand to cheer the President. He made a brief speech, and at 8:55 the train continued on toward Provo.

Colorado was left behind early to-day. Three days has been given to the Centennial State and the reception the President received will live long in his memory. It was hearty, apparently sincere and certainly picturesque.

Up to the end of his stay in Montrose the big crowds followed him about. He got a big sendoff at the meeting in Elks' Park when the Colorado festivities came to an end, as did also Secretary of the Interior Ballinger, who made a brief address.

The party then returned to the train which at 10 p. m. pulled out for Grand Junction. The latter place was reached at 1:55 a. m. and a fifteen minute stop was made there to change engines. There was a crowd about the station, but the President had long since retired and after a few rounds of cheering the crowd dispersed.

This will be the President's first visit to Salt Lake. For this reason, and the further one that he is fond of Senator Smoot, whose hard-headed business, not to say Mormon sense, served the President well during the tariff fight, Taft is giving two days and a half to the Mormon city.

He will be met at the station upon his arrival and escorted to the Knutsford Hotel for a brief rest, after which there will be a motor ride to Fort Douglas, where there will be a review of the troops, a banquet and speeches. On Saturday morning the President will have another motor ride, following which he will attend an organ recital at the Tabernacle, and then go to Saltair bathing resort.

Golf Game Planned.

A game of golf and reception are planned for the afternoon at the Country Club, and there will be a public reception at the Commercial Club in the evening.

On Sunday he is expected to review the living flag of school children. He will leave Salt Lake at noon on Sunday for Ogden, where three hours will be spent before proceeding to Butte, Mont.

President Is Tired.

The President's plans for Salt Lake City have undergone a slight change. Instead of appearing twice in the Mormon Tabernacle he will now deliver an address there to-morrow when he goes to hear the organ recital, and that will be his only appearance in the Tabernacle.

This change has been made by the committee at the request of the President, who is greatly fatigued by reason of his strenuous week. The proposed double appearance of the President in the Tabernacle was the subject of great indignation on the part of the Gentiles in the Mormon city, but the protest that they made never reached the President.

BURGLARS FLEE WOMEN'S CRIES

Two burglars were almost scared to death to-day when they entered the house of George Parker on Marshall street, Watertown, and started to ransack the place.

Climbing through the pantry window the men, who evidently knew that Mr. Parker was away on his vacation, started up one flight and walked into a room occupied by Miss Jessie McKee and Mrs. A. S. Farrington. The women shrieked and the men jumped and ran, tumbling down the stairs and escaping through the door before the great crowd which the women's cries collected could get after them. A dozen people and two policemen joined in the chase, but the men escaped.

The SUNDAY AMERICAN is the Seventh Day Wonder of New England.

BANKER PAINE IS DEAD AT 56

Charles H. Paine, prominent as a member of the banking firm of Paine, Webber & Co., died at the Massachusetts General Hospital last night of kidney trouble. He was fifty-six years old.

Mr. Paine was one of Boston's leading copper magnates.

Business Notice.

CASTORIA
For Infants and Children.
The Kind You Have Always Bought
Bears the Signature of Chas. H. Fletcher

Store Hours, 9 to 6 P. M.—Teel's Band in Restaurant, 12 to 2 P. M.

Finest Restaurant — Finest Soda Fountain

HENRY SIEGEL CO.

Washington and Essex Sts., Boston, Mass. Only Strictly Fireproof Store

1000 Men's Fall Suits at $14.50

Equal to Any $35.00 Made-to-Measure Suit Ever Made by the Best Tailors in New England

The Best $20 Ready for Service Suit in Boston

Men will come for miles around today to get these suits and those who buy are men of good, sound business judgment, whose advice to others is to ATTEND THIS SALE. The Siegel Sales of new style $20.00 suits at $14.50 at the beginning of each season are famous throughout the New England States. Thousands of the best dressed men in Massachusetts, Maine, New Hampshire, Vermont and greater distances, come to Siegel's for these suits.

Same materials the tailors use in their $35.00 made-to-measure suits—perfect fit and workmanship guaranteed every purchaser. Every suit hand tailored according to the latest fashions for men—new length coats, very long lapels, large concave shoulders; trousers cut in the most approved style—materials are pure worsteds, all-wool cheviots and Scotches, in black, colors—all sizes, regulars and stouts. We take particular pleasure in fitting men who are ordinarily hard to fit—$14.50.

$25 Silk Lined Overcoats $15.50

Your tailor will make you a coat like these for $40.00—nothing less. You can buy these coats in other stores for $25.00—not less. These coats at $15.50 are an exclusive Siegel feature. We divide the loss with the maker and use them as a leader. Remember, ALL silk lined, 43 inches long, hand tailored, black or Oxford, 33 to 44-inch breast—$15.50.

SEE OUR
$15.00 Fall Suits at $10.00 .... $10
$15.00 Overcoats at $10.00 .... $10
$15.00 Raincoats at $10.00 .... $10
$3.00 Men's Trousers at $1.95
Others up to $5.00
Tuxedo and Full Dress Suits $17.50 to $40.00
Sir Henri Hats at $2.00
Equal to $3.00 Hats elsewhere—Others $1.50-$3.00

Stein-Bloch Clothes for Men
Suits .... $17.50 to $40.00.
Overcoats .... $19.50 to $40.00.
Society Brand Clothes for young men .... $25.00.

Henry Siegel Co., Third Floor, Mail and Telephone Orders Filled.

$22.50 Rex Double-Barrel, Hammerless Shot Guns $12.95
Guaranteed for Smokeless Powders
Third Floor
$30 Ithaca Hammerless, Double-Barrel Shot Guns, 3 Gauges, $16.95

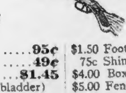

Black Powder Shells 45c
FOOT BALL SUPPLIES
OTHER SPORTING GOODS
Smokeless Shot Shells 65c

$1.25 Khaki Football Pants .... 95¢
75c Khaki Football Pants .... 49¢
$2.50 Moleskin Football Pants $1.45
$1.25 Football (full size guaranteed bladder) 79¢
$1.50 Footballs (Spalding's regulation size) $1.00
$1.50 Football Jerseys (worsted) .... 95¢
75c Shin and Nose Guards for .... 45¢
$4.00 Boxing Gloves of napatan kid $2.95
$5.00 Fencing Foils (for men and women) $2.95
$3.00 Striking Bags—egg or pear shape. $1.95
$2.00 Gym Shoes for men $1.45

HENRY SIEGEL CO., BOSTON, MASS. MAIL ORDERS FILLED.

BOWLING SEASON BEGINS TO-NIGHT IN CITY ALLEYS

BOSTON AMERICAN SPORTS

RED SOX HAVE ST. LOUIS FOR OPPONENT

Bonehead Barry, President of the Indoor Boat Builders' Association—By Tad

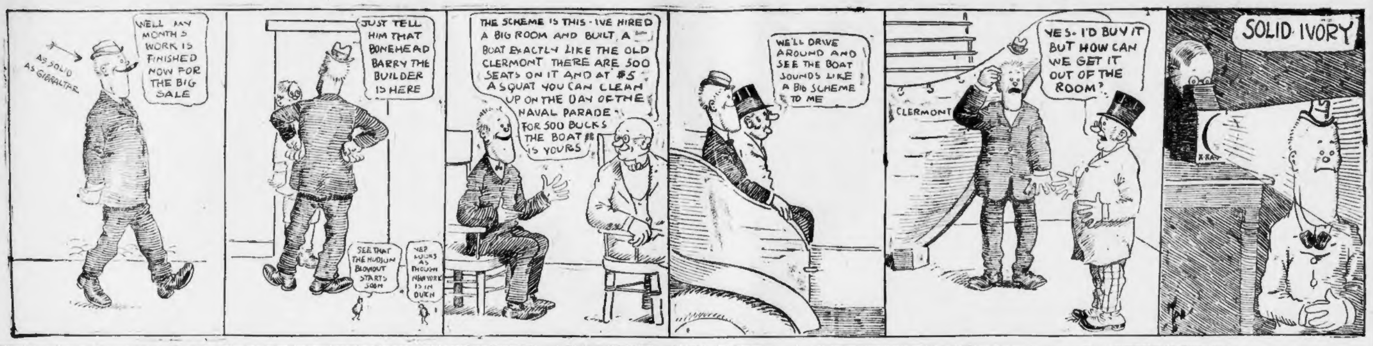
AS SOLID AS GIBRALTAR
WELL MY MONTH'S WORK IS FINISHED NOW FOR THE BIG SALE
JUST TELL HIM THAT BONEHEAD BARRY THE BUILDER IS HERE
SEE THAT THE HUDSON BLOWOUT STARTS SOON
YEP LOOKS AS THOUGH NEW YORK IS IN DUTCH
THE SCHEME IS THIS - I'VE HIRED A BIG ROOM AND BUILT A BOAT EXACTLY LIKE THE OLD CLERMONT THERE ARE 500 SEATS ON IT AND AT $5 A SQUAT YOU CAN CLEAN UP ON THE DAY OF THE NAVAL PARADE - FOR 500 BUCKS THE BOAT IS YOURS
WE'LL DRIVE AROUND AND SEE THE BOAT SOUNDS LIKE A BIG SCHEME TO ME
CLERMONT
YES - I'D BUY IT BUT HOW CAN WE GET IT OUT OF THE ROOM?
SOLID IVORY
X-RAY

BOSTON LEAGUE OPEN BOWLING TOURNAMENT

Greater Boston League will start to-night instead of next week, as originally intended. There are sixteen teams in the field, and there certainly promises to be plenty of competition in the thirty weeks of rolling.

The following teams are entered for the cash prizes: Somerset and Carruth of Boston; Allston, Central and Prospect of Cambridge; East Cambridge, North Cambridge, Brighton, Chelsea Square, Noddle of East Boston, Buick of Lynn, Hills of Charlestown, Revere, Pilgrim of South Boston, Malden and Winthrop.

This evening Pilgrim will roll at Carruth, Prospect at Brighton, Hills at Winthrop, Buick at Somerset, East Cambridge at Chelsea Square, North Cambridge at Allston, Revere at Noddle, and Malden at Central.

The City League will this year be considerably smaller than last season, for there will be but eight teams in the field and all confined to down town alleys, with the exception of Miah Murray's, at Dover and Washington streets. The other teams are Carruth, Elite, Adams Square, McCarthy, Boylston, Hub and Somerset. The season will start next Wednesday night.

SPEEDY DILLON FAMILY.

The Sidney Dillon family was very prominent. Fletta Dillon paced in 2.10½, equalling the two-year-old filly pacing record. Martha Dillon and Mary Dillon are both winners, the former cutting her record to 2.10½, and the latter showing herself a high-class performer by going in 2:06½.

SPALDING'S ATHLETIC STORE

141 FEDERAL ST.

Spalding Foot Ball Shoes

are worn by every college and school team of importance in the United States.

No. A 2-0 S. Sprinting Shoe. Finest kangaroo leather, light in weight but very strongly made; bench made. Per pair, $7.50

No. AX. For fastest players only; not for general or hard usage; hand sewed, bench made. Per pair, $8.00

No. A2-M. 'Varsity Shoe. " 5.00

No. A2-S. Club Special Shoe. " 5.00

No. A3. Amateur Special Shoe. " 3.50

Spalding's Official Foot Ball Guide for 1909, edited by Walter Camp, contains the newly revised rules, pictures of hundreds of players, records, schedules, college captains, All America selections, etc. Price 10 cents. How to Play Foot Ball, edited by Walter Camp; illustrated. Price 10 cents.

Spalding's new Illustrated Catalogue of Foot Ball Goods mailed free on request.

A. G. SPALDING & BROS.

KETCHEL IN NO SHAPE TO HAVE MET LANGFORD

NEW YORK, Sept. 28.—More stories have developed, which if true lend color to the belief that the Ketchel-Langford fiasco was the result of a plot hatched by rival promoters and aided by persons supposed to be friendly disposed toward Ketchel.

An influential politician, whose veracity there seems to be no reason for doubting, is responsible for the statement that last week before the Fairmont Club called the big bout off Willus Britt informed him confidentially that Ketchel had no chance to defeat Langford, as one of his hands had been seriously injured while training. According to this man's story Britt said it was the same hand Ketchel "broke" in the recent mill with Papke in California.

This information, coming from the inside, is said to have caused certain wise men about town to hedge wagers made on Ketchel or to refrain from betting at all.

Joe Woodman's Statement.

Joe Woodman, Langford's manager, declares that the opposition to the bout was due to indirect influence exerted by persons who feared that Ketchel would be defeated and that in his opinion other persons who were jealous of the Fairmont Club rendered assistance in having the attention of Governor Hughes called to the bout.

From Ketchel and Britt, who are on their way to California, comes the alleged declaration that if Ketchel defeats Jack Johnson on October 12 at Colma he will promptly draw the color line by refusing to fight Langford under any circumstances.

Persons who know Ketchel said yesterday that they did not believe he was afraid to tackle Langford here and was much disappointed when the bout was declared off. They also declared that if allowed to have his own way Ketchel would willingly settle his differences with Langford, win or lose.

Meanwhile the impression on the Coast grows stronger that Johnson will beat Ketchel as easily as he trimmed Kaufman. The betting on the coast is 10 to 4 that Johnson will win on points in twenty rounds and even money that Ketchel will be put to sleep.

If Ketchel's bout with Langford had been allowed and the Michigan lion had won decisively interest in the bout with Johnson would have been doubly increased, but as it is now ring experts with few exceptions believe that the Johnson-Ketchel fight will be one-sided all the way.

INJUNCTION PERMITS TRENDALL FIGHT

ST. LOUIS, Mo., Sept. 24.—Harry Trendall of St. Louis had all the best of the ten-round battle with George Memsic of Chicago at the Suburban Garden last night and was given the decision. For the first seven rounds the battling was fairly even and both fighters did considerable damage during the period. Then Trendall's youth and better training began to tell in his favor.

The threatened stopping of the bout by Sheriff Grueninger was prevented by an injunction issued several hours before the fight.

FIRST YALE SCRIMMAGE ON TO-DAY

NEW HAVEN, Ct., Sept. 24.—The hot wave has kept football practice at Yale Field down to the lightest possible point, signal rehearsal both morning and afternoon forming the schedule. No scrimmaging was ordered, but Head Coach Jones has told the players to be ready for it to-day.

For the first time since Captain Ted Coy of the Yale football eleven was removed to a New York hospital for an operation an official announcement was last night made by the University Football Association of the nature of his illness. He is declared to have been ruptured and an operation became necessary through the development this Summer of an old bruise. It was given out that Coy will be able to leave his bed to-day. He has been forbidden to play before the Yale-Colgate game, October 23. Coy will be able to return to Yale Field and see the eleven practice in about two weeks.

"Pop" Corey has returned and is placed at quarterback on the second eleven. He had been delayed by an automobile tour. "Buster" Brown, tackle last year, has also returned. He was placed at right guard on the 'varsity. Fred Murphy, halfback for two years and baseball captain last season, is ill with malaria in Moyden and will be unable to report for a couple of weeks.

Goebel is now the only veteran missing, aside from Captain Coy and Andrus, who cannot reach here till November 1.

The schedule for the Yale freshmen eleven was announced as follows by Manager Wheeler, the junior who is freshman manager this Fall: October 2, New Haven High School at Yale Field; 9, Andover Academy at Andover; 16, Hotchkiss School at Lakeville; 23, Exeter Academy at Exeter; 30, Andover Academy at Yale Field; November 6, Princeton 1913 at Yale Field; 13, Harvard 1913 at Cambridge.

M'FARLAND IS HOT FOR DANE

CHICAGO, Sept. 24.—Packey McFarland, the Chicago lightweight, returned from New Orleans this afternoon, where on Sunday he fought Ray Bronson a ten round draw. Packey looks none the worse for his fight and declares that he was handed a lemon by Referee Woods.

The recent Nelson challenge has hurried Packey to Chicago from the South and McFarland is ready to take on the Dane. "I see where Nelson is ready to fight me if I will bet him five thousand on the side. I hardly think he is sincere in this regard but I will be ready any time he shows an inclination to sign articles. I can get him $10,000 in wagers if he wants to make it that strong."

Packey's next fight likely will be with Ad Wolgast, the Milwaukee featherweight, who recently bested Nelson in a ten round affair in the East.

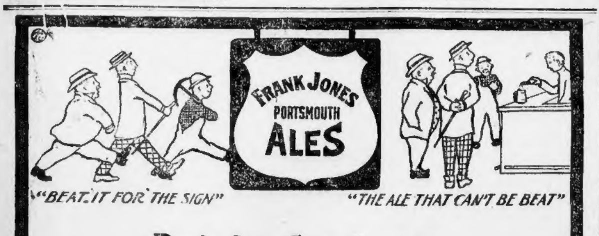
FRANK JONES
PORTSMOUTH
ALES
"BEAT IT FOR THE SIGN"
"THE ALE THAT CAN'T BE BEAT"

Drink Good Ale

Balance up a heavy energy out-go with a big energy income. Frank Jones Ale is the best energizer, health-giver, muscle-maker. Don't try to get along without it.

Always ask for it by name
At the Sign of the Shield **5c**

Standing of Clubs in 4 Leagues

AMERICAN LEAGUE.

HOW THE CLUBS STAND.

	W.	L.	P.C.		W.	L.	P.C.
Detroit	92	51	.643	New York	68	73	.482
Philad'phia	89	53	.627	Cleveland	69	75	.479
BOSTON	83	60	.580	St. Louis	60	82	.423
Chicago	70	72	.493	Washington	39	104	.273

TO-DAY'S GAMES.

St. Louis at Boston.
Cleveland at Philadelphia.
Detroit at New York.
Chicago at Washington.

YESTERDAY'S GAMES.

		R.	H.	E.
Cleveland	0 0 0 2 2 1 0 1 1	7	14	0
Red Sox	0 0 0 0 0 0 0 3 0	3	9	1

Batteries—Able and Clarke; Hall, Mathews and Madden.

		R.	H.	E.
Detroit	1 2 0 0 3 0 0 2 0	8	10	0
Washington	0 0 1 0 0 0 0 0 0	1	8	1

Batteries—Donovan and Schmidt; Groom, Gray, Reisling, Street and Hardy.

		R.	H.	E.
St. Louis	0 0 0 2 0 0 0 0 0	2	9	1
Athletics	2 0 1 0 1 0 0 2 x	6	12	0

Batteries—Kusel and Killifer; Plank, Krause and Livingston.

FIRST GAME.

		R.	H.	E.
Chicago	1 0 0 0 0 0 0 0 1	2	3	1
New York	0 2 0 2 0 0 0 0 x	4	12	1

Batteries—Walsh and Sullivan; Lake and Sweeney.

SECOND GAME.

		R.	H.	E.
Chicago	0 1 0 0 0 0 0 0 0	1	6	2
New York	6 0 1 0 0 0 0 0 0	7	11	1

Batteries—Olmstead, White and Payne; Quinn and Sweeney.

NATIONAL LEAGUE.

HOW THE CLUBS STAND.

	W.	L.	P.C.		W.	L.	P.C.
Pittsburg	103	36	.741	Philadelphia	69	71	.493
Chicago	93	46	.669	Brooklyn	48	89	.350
New York	83	53	.610	St. Louis	47	89	.346
Cincinnati	70	69	.504	BOSTON	39	99	.283

TO-DAY'S GAMES.

Boston at Chicago.
New York at Cincinnati.
Philadelphia at Pittsburg.
Brooklyn at St. Louis.

YESTERDAY'S GAMES.

FIRST GAME.

		R.	H.	E.
New York	2 0 1 0 1 0 0 1 0	5	14	0
St. Louis	0 0 0 0 0 0 0 0 0	0	5	0

Batteries—Wiltse and Myers; Raleigh and Phelps.

SECOND GAME.

		R.	H.	E.
New York	1 0 3 0 3 4 1 0	12	14	3
St. Louis	1 2 1 0 0 1 0 0	5	10	6

Batteries—Klawitter and Wilson; Sullivan, Higgins and Bliss.

FIRST GAME.

		R.	H.	E.
Brooklyn	3 0 1 0 0 0 0 0 0	4	8	1
Chicago	1 0 0 0 0 0 0 0 0	1	4	0

Batteries—Scanlon and Bergen; Schwenk and Moran.

SECOND GAME.

		R.	H.	E.
Brooklyn	0 1 0 0 0 0 0 0 0	1	10	2
Chicago	0 2 0 0 2 0 0 0 x	4	8	1

Batteries—Hunter and Marshall; Kagerman and Moren.

		R.	H.	E.
Philadelphia	0 0 0 3 3 2 3 0 1	12	10	0
Cincinnati	0 0 0 2 0 0 0 0 0	2	7	8

Batteries—McQuillen and Dooin; Ewing and Roth.

EASTERN LEAGUE.

HOW THE CLUBS STAND.

	W.	L.	P.C.		W.	L.	P.C.
Rochester	89	60	.597	Buffalo	70	77	.476
Newark	84	65	.564	Montreal	67	80	.456
Providence	79	69	.534	Baltimore	64	84	.432
Toronto	77	69	.528	Jersey City	60	86	.411

TO-DAY'S GAMES.

Montreal at Providence.
Toronto at Jersey City.
Rochester at Newark.
Buffalo at Baltimore.

YESTERDAY'S GAMES.

FIRST GAME.

		R.	H.	E.
Montreal	0 1 0 0 0 0 1 0 0	2	6	1
Newark	0 0 0 0 0 0 0 0 0	0	3	1

Batteries—Winter and Krichell; Farkin and Blair.

SECOND GAME.

		R.	H.	E.
Montreal	0 0 0 0 0 0 0 2 0	2	5	0
Newark	0 0 0 0 0 0 0 0 0	0	5	1

Batteries—Keefe and Krichell; Friel and Blair.

FIRST GAME.

		R.	H.	E.
Buffalo	0 0 0 0 0 0 0 0 1	1	3	2
Jersey City	0 0 0 0 0 0 0 0 0	0	3	3

Batteries—Burchell and Williams; Mauser and Spahr.

SECOND GAME.

		R.	H.	E.
Buffalo	1 0 0 0 0 0 0 0 0 0	1	7	4
Jersey City	1 0 0 0 0 0 0 0 0 0	1	5	0

Batteries—Vowinkle and Williams; Connors and Spahr—Called, darkness.

		R.	H.	E.
Rochester	5 6 0 0 0 0 0 0 0	11	15	5
Baltimore	1 0 0 0 0 1 0 2 1	5	10	2

Batteries—Hanley and Erwin; Dessau and Cheek.

AMERICAN ASS'N.

HOW THE CLUBS STAND.

	W.	L.	P.C.		W.	L.	P.C.
Louisville	90	73	.552	St. Paul	78	81	.491
Milwaukee	87	74	.540	Toledo	76	84	.475
Min'eapolis	86	75	.534	Columbus	76	85	.472
Indianap'lis	81	82	.497	Kansas City	70	90	.438

YESTERDAY'S GAMES.

Kansas City 11, Indianapolis 2.
St. Paul 3, Louisville 1.
Toledo 2, Milwaukee 1 (first game). Toledo 0, Milwaukee 0 (second game, 6 innings, darkness).
Minneapolis-Columbus, rain.

BATTING AVERAGES OF BOSTON BALL PLAYERS

AMERICAN.

	ab.	r.	bh.	2b.	3b.	hr.	ave.
Smith	8	1	3	0	0	0	.375
Carrigan	257	22	78	11	2	0	.304
Lord	499	76	148	12	6	0	.297
Speaker	511	67	152	25	13	5	.297
Stahl	428	59	124	19	10	6	.290
Gardner	35	6	10	1	2	0	.286
Hooper	248	27	66	3	4	0	.266
Wagner	431	53	109	16	7	1	.258
Yerkes	4	1	1	0	0	0	.250
Niles	514	62	123	12	4	2	.239
French	134	12	31	3	0	0	.231
Wolter	111	10	26	2	4	1	.234
McConnell	424	39	98	7	8	0	.231
Donohue	158	11	34	4	1	2	.215
Pape	20	1	4	1	0	0	.200
Cicotte	47	6	9	0	0	0	.191
Howard	11	2	3	0	1	0	.182
Karger	17	0	3	0	0	0	.176
Madden	17	0	3	1	0	0	.176
Thoney	40	2	7	1	0	0	.175
Arellanes	77	5	13	0	0	0	.169
Hall	19	0	3	0	0	0	.158
Collins	20	0	3	1	0	0	.150
Schlitzer	27	1	4	0	1	0	.148
Wood	61	3	7	0	0	0	.115
Mathews	6	1	0	0	0	0	.000

NATIONAL.

	ab.	r.	bh.	2b.	3b.	hr.	ave.
Cooney	2	0	1	0	0	0	.500
Beaumont	398	40	114	15	5	1	.286
Thomas	243	29	65	1	1	0	.267
Becker	511	57	121	12	6	8	.237
Sweeney	458	39	103	16	2	1	.225
Dahlen	199	22	46	6	2	2	.231
Ferguson	71	2	16	1	0	0	.225
Shean	203	25	46	10	1	1	.227
Autrey	145	13	30	3	1	0	.207
Gatz	80	3	17	2	0	0	.213
Beck	282	17	53	4	4	2	.188
Coffey	259	21	48	3	3	1	.185
White	50	3	8	0	1	0	.160
Smith	98	8	15	3	1	0	.153
Mattern	96	4	13	0	0	0	.114
Brown	35	3	5	0	0	0	.143
Tiner	23	1	3	0	0	0	.130
Richie	31	0	4	0	0	0	.129
Graham	251	26	64	6	3	0	.255
Shaw	36	1	4	1	0	0	.111
Curtis	19	2	2	0	0	0	.105
Mora	16	0	1	0	0	0	.063
Rariden	10	1	0	0	0	0	.000

OLD COLONY HORSES IN WEEKLY MATINEE

Eight races have been scheduled for the weekly matinee of the Old Colony Driving Club to-morrow at the South Weymouth Fair grounds. One event that should be of interest will be between King Bruce, Aquiline, Wareham Boy and Roy K., as the contestants are very evenly matched in speed. Rex, Louise D., Young Bayard and William L., is another class that is hard in doping the winner.

SPEEDY SAILORMAN.

The Sailorman was timed separately at Columbus in 2:14 trot in 2:10¾, 2:09¼, 2:11, finishing right up in bunch, with no mistake on break in any heat. He is the property of William LaCroix of Lynn.

GOLF GOSSIP NEWS OF THE LINKS

On Saturday the Central Massachusetts golf championship will be played over the links of the Framingham Country Club.

The Leslie cup matches at Philadelphia this year will be followed with a great deal of interest here in Boston. On paper the Massachusetts team have by far the best balanced aggregation of golfers who have ever represented the Bay State.

The Pennsylvania State championship will start Saturday at either the Whitemarsh C. C. or at Huntington Valley. These are the same two courses wherein rest the choice of the Leslie cup contest.

The Fall schedules at the different clubs seems to be void of dates for mixed foursomes. At Allston, where they are held on each holiday afternoon, the Spring and Summer, are given all the dates, with only Thanksgiving Day to look forward to in the Fall.

It is very cold at Myopia. Keep away, keep away.

STRONG TEAM AT MALDEN.

Malden High has six veterans back from the 1908 team to start the season. George Miner, who played left end on last year's championship team, has been made captain. Charles Cuddy is again coach and has about fifty-seven candidates out for the team. Dan Breslin, who was a substitute on the 1908 team, will probably be used at center regularly.

Combination Park
TOMORROW

12 Great Inter-Club Races 12

2 SPECIAL RACES 2
(12 Horses Each)

Dorchester—Fellsway—Lynn—Quannapowitt Clubs

Racing Begins Promptly at 1

GENTLEMEN 50c LADIES 25c

GRAND STAND FREE

THE BOSTON AMERICAN

Published Daily and Sunday at 80 and 82 Summer Street, Boston, Mass.

NEW ENGLAND NEWSPAPER PUBLISHING CO.

Entered as second class matter, June 4, 1907, at the postoffice at Boston, Mass.

Price: Daily, One Cent; Sunday, Five Cents.

Terms: Postage included for the United States (outside of Boston) and Mexico:

Daily only:
One year.......... $3.00
Six months.......... 1.50
One month.......... .25
Sunday only:
One year.......... 2.50
Six months.......... 1.25
Daily and Sunday:
One year.......... 5.50
Six months.......... 2.75
One month.......... .50

On foreign subscriptions add postage at rate of 1 cent per copy daily and 5 cents per copy Sunday.

SIXTY ENTRIES RECEIVED.

Sixty entries have been received for the two-days' open amateur handicap at the Allston G. C., which began this morning, and as post entries are allowed there is every prospect of a good field. Contestants may play either to-day or to-morrow and there will be the usual prizes, two net and one gross.

LYNCH TO BOX CARR.

Johnny Lynch, who fought Matty Baldwin of Charlestown at the Armory A. A. a few weeks ago, has been matched with Eddie Carr, of South Boston. Fred Harrington, the manager of the Gladstone A. C. of Lowell, signed the boys to box twelve rounds for a decision.

LESLIE'S

THE UNDERPRICED CLOTHES SHOP

COME AND SEE ME

I CAN SAVE YOU DOLLARS

800 Drummers' Samples of the finest made **SUITS** and **OVERCOATS** now on sale. These garments vary in value from **$20** to **$45**. They were sold to us at less than cost of production, and are perfect models of the Fall and Winter styles. These garments are the salesmen's samples of the leading high grade clothing makers,

$10

SUIT or OVERCOAT

Alterations FREE of Charge

FREE We will Give Away to the first 100 Customers their choice of over 250 Drummers' Sample Fancy Vests—$5.00 value.

Up One Flight

Our location means a saving of thousands of dollars on account of our low rent, which you get in values.

Special Notice

Full Dress or Tuxedo SUIT $15

Full Silk Lining, $35 Value.

410 WASHINGTON ST. Near Summer Street Opp. Orpheum Theatre

OPEN EVENINGS

All Acute and Chronic Diseases of the Young, Middle-aged or Old

skilfully treated, quickly and permanently CURED

HEAL THYSELF

by the famous specialist at the old and time-honored

PEABODY MEDICAL INSTITUTE

No. 4 Bulfinch st., opposite Revere House, Boston, Mass., the oldest and best in this country (established in 1860), graduates of the foremost universities in America, and who by their exceptional skill and triumphs over **DISEASES**, including **Urinary and Kidney Complaints, Blood Diseases, Dyspepsia, Nervous Debility, Exhausted Vitality** from overwork or any cause, **Atrophy, Cirrhosis, Catarrh, Cutaneous Diseases, Neurasthenia, Loss of Memory, Dimness of Vision**, have made this **INSTITUTE** renowned throughout the land for more than 40 years, as myriads of grateful patients in every walk of life bear cheerful and ready testimony. **ADVICE FREE.** Always gives plain statement of facts and best method of treatment. Hrs. 9 to 6. Sundays 10 to 1.

Dr. Hallock's

Famous Remedies

Cure to Stay Cured

All Diseases and Weaknesses of Young, Middle-aged and Old Men.

Expert specialists, oldest in years, largest in experience, acute and chronic diseases, weaknesses from whatever cause arising, nervous debility, exhausted vitality, melancholy, weak back, blood poison, ulcers or sores, falling hair, urinary and kidney complaints. Skin diseases cured to stay cured. The only properly equipped office in Boston for the cure of chronic and difficult cases. No loss of time. A written guarantee given to cure curable cases for a stipulated fee, payable as patient is able. Advice free. Our medical book should be read by every man. Sent sealed by mail free, with question sheet. Hours, daily, 9 to 9; Sundays, 10 to 1.

DR. HALLOCK CO.,
114 Court St., Boston, Mass.

Office located 60 years at the same old stand, Court and Stoddard streets, the oldest, most modern and most reliable in the country, as city papers show and all residents know.

I CURE MEN!

FREE CONSULTATION

ALL DISEASES WEAKNESSES

I cure Urinary and Kidney complaints, Nervous Debility, Blood Poison, ulcers or sores, skin eruptions, piles.

Expert Treatment

Ordinary cases $2. No loss of Time. No cutting, no pain. Quick cures. A written guarantee to cure curable cases. Hrs. 9-8. Sun. 10-1. Private entrance.

DR. KILLORY, 91A Court St., Near Crawford House.

N. B.—Dr. Killory is Absolutely Reliable.

MY SUCCESS
Is Based on Facts

1—Practical experience. 2—Every case is specially studied, thus starting right. 3—Medicines are prepared in my laboratory exactly to suit each case, thus effecting cures without injury. No person should doctor any further or take any more medicine before consulting me. A consultation is sure to save endless trouble, expense and suffering.

DR. JOSEPH GRADY

238 Tremont St., Boston

Hrs. 10-12, 2-5, 7-8; Sun. 10-12. Advice Free.

DR. ROTHFUCHS

Grad. Harvard Medical School

Specialist in acute and chronic diseases and weaknesses. **I cure to stay cured.** Blood Poisoning, Nervous Debility, Urinary Diseases. Responsible parties can **PAY ME WHEN CURED.** No pain, no loss of time. Privacy assured. 7 Park Sq., near Boylston St. Hrs. 9-8. Sun. 10-1. Closed Wed.

PHYSICIAN SPECIALIST SURGEON

27 years' experience, most reliable in Boston. 88 Boylston st., suite 19 and 20, near Tremont st., opp. the Common. Expert treatment, speedy results, all diseases of men and women. Cure guaranteed. Terms low. Consultation free. Hours 10 to 5. Cut this out.

The SUNDAY AMERICAN is the Seventh Day Wonder of New England.

NO FLUKING IN
JACK JOHNSON-
KETCHEL FIGHT

BOSTON AMERICAN SPORTS

HARVARD VARSITY
ELEVEN SHOWS IN
EXCELLENT FORM

Poor Jeff. He'll Have to Eat Through a Straw After This---By Bud Fisher.

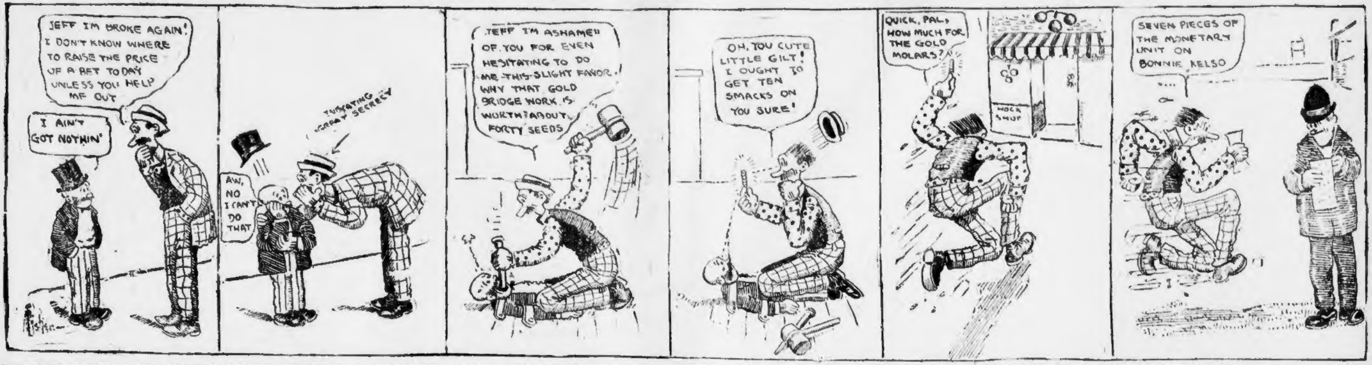
JEFF I'M BROKE AGAIN! I DON'T KNOW WHERE TO RAISE THE PRICE OF A BET TODAY UNLESS YOU HELP ME OUT
I AIN'T GOT NOTHIN'
INDICATING GREAT SECRECY
AW, NO I CAN'T DO THAT
JEFF I'M ASHAMED OF YOU FOR EVEN HESITATING TO DO ME THIS SLIGHT FAVOR. WHY THAT GOLD BRIDGE WORK IS WORTH ABOUT FORTY SEEDS
OH, YOU CUTE LITTLE GILT! I OUGHT TO GET TEN SMACKS ON YOU SURE!
QUICK, PAL, HOW MUCH FOR THE GOLD MOLARS?
HOCK SHOP
SEVEN PIECES OF THE MONETARY UNIT ON BONNIE KELSO
Fisher

VARSITY TEAM SHOWS STRONG IN SCRIMMAGE

In a twelve-minute clash between the Harvard varsity and the second team, the opening scrimmage of the football season was held yesterday afternoon on Soldiers Field and the varsity scored once.

Later with the varsity substitutes playing against the substitutes of the second team another touchdown was made by the first string of men, 20 minutes being required.

For a first day the work of the varsity was good. All eyes were on O'Flaherty to see how he would show up as a quarterback, and he certainly looked like the man for the place. His playing was the life of the scrimmage. His signals were given quickly and the plays went off smoothly. The forward pass that resulted in the touchdown was perfectly executed.

Corbett was the only veteran in the varsity backfield, and he ripped up the seconds' line for long gains. It was almost an even thing between him and Morrison, however, the latter showing up well in his first tryout in fast company. Last year he was second choice to Winston for fullback on the freshman. Perkins, the other man in the backfield, is new at the position and was only given the ball twice. He showed some promise for the place, but if he proves too slow can be used in the line, where he played last season.

Minot, the regular varsity fullback, was not on the field, as he is suffering from a slight illness, and Gil Brown, although he watched the practice from the side lines, was excused from work for a slight indisposition. Henry Sprague, another of the veterans, has again been excused from practice for some time.

In the line, Hooper at right guard and Bob Fisher at left guard were both new. Hooper has been on the second team for two seasons and has put on weight this year.

Richardson's

Hats—Clothing—Furnishings

"Chick" Fox H. M. Condit

15 years with Hall & Hancock, now in our Hat Department.

388 Washington St.

STRAIGHT DOPE
FOR SPORT FANS

I WAS TAKEN SEVERELY TO TASK yesterday for expressing the hope that it would be several years before Mike Twin Sullivan would box in Boston again, and I'm going to take it back. Something came up last night to make me wish to see him once more.

At the armory the other night a number of boxers were introduced in the ring, and each had his challenge ready to spring. Among these was Dan Sullivan, the younger but huskier brother of the Twins, whose challenge was for any man in the middleweight class. Now they tell me that Dan is a clever boy and tough and he may make his older brothers look like pikers before he gets through, but—get that but—didn't he overlook the fact that there is one brunette citizen of Boston, named Langford, who can make the middleweight limit. I spoke to Joe Woodman about this and here is what Joe said:

"I'm glad that boy issued an open challenge to the middleweights, and I'll make a proposition which will give the Armory a chance to put on the best show they ever held. I have quite a wad of money that I intended to double up on the Ketchel-Langford bout, and I'll post it against half as much that Sam will stop the whole Sullivan family within fifteen rounds, taking them on one after the other the same night. They can put the three brothers on in any order they see fit and if Sam doesn't stop all three within that limit, they can have my money, and Sam and I will go to work, and neither of us likes to do that."

I hope Billy Pierce, matchmaker of the Armory Club, will read this.

THAT WAS SOME STRIKE OUT baseball game yesterday, eighteen being registered during the afternoon. Nine of these were dealt out by Hall, who twirled the major part of the contest for the Red Sox, while Ables, the youngster who was tried out by the Naps, was there with eight. The extra one belongs to Mathews. Going some, I guess.

GET OUT YOUR "RAH-RAH-RAHS," dust them off and then take them out in the back yard to make sure they are in good working order for the really, truly, honest-to-goodness football season opens to-morrow, and it would never do not to have the noise producers ready, as that is an important part of the sport. About two dozen games are scheduled for to-morrow, in college and school circles, and a whole lot of these will take place on local lots. We still love our baseball, but oh, you gridiron.

Straight Dope, Boston American:
Will you put this in your column, Dopey; it might help me out. All the way from Chicago. Curses on Bud Fisher. He has put me in bad. Now I am broke, just got coffee money, that's all. Lucky thing I paid my rent for two weeks or I would be in the street. I am a pianist, can play classical and popular music. Can you put me next to a job if I send you my name and address? From a STRANGER.

Hard luck, old man, but you're not the first sport the ponies have put on a diet of coffee and sinkers. I'm printing your letter in the hope that someone will tip us off on a job that will put you on your feet, or on a piano stool, which means the same thing. In the mean time, if the coffee and sinkers fail, come around and I'll stake you to a seat in a feed shop.

Straight Dope, Boston American:
After closing a most successful baseball season by winning the championship of Roxbury, the well known Roxbury Athletics have organized for the fifth season a football team which they intend to have eclipse the previous football teams that the Athletics have put in the field in the past five seasons. Some of the fastest and best known boys around Boston will be tried out for the team, such as Sweeny, Gill, Taylor and McCauley, of Boston College high; Welchin, Freguare, Dickie and Adamson of Mechanic Arts High. Adamson, who was captain of the Mechanics champs last year, and who is considered one of the best ends in the State, will probably be selected to head the Athletics in their battles this season. Any fast 140 lb. team in the State who would like to meet this fast aggregation will address all challenges to Peter Scanlan, 29 Cabot st., Roxbury, Mass.

Straight Dope, Boston American:
Having lived up here North for about a year and during that time have never missed the BOSTON AMERICAN for a single issue and I would like to compliment you on what I consider your good judgment and fair stand you have always taken. Now, down in my country we have little use for the colored man, but I believe in being fair when it comes to a show down. Now here is where you and I agree, or at least I believe we do, that this man Johnson can clout the head off of anything in sight, also that Sam Langford can make Ketchel or any other white fighter do an awful stunt to save himself, and thirdly, that Jeffries at the present time is the biggest joke in the pugilistic circle. Hoping to hear your opinion of my opinion, I shall watch the dope column for results. HARRY STILFORT.
Haverhill, Mass.

Your dope listens well to me, Harry, except in one or two particulars. I do not believe Johnson can "clout the head off anything in sight." I do not believe he can take Sam Langford into camp, nor do I believe he can trim Jeffries, if the latter can get into condition. I'm from Missouri on the proposition of Jeff getting in condition, though. In condition Jeff would be the best bet against any of the present day fighters, but unless he is right, either Johnson or Langford can defeat him. I don't know of any others who could.

WORLD'S BEST FICTION—You get it free in the literary supplement of the BOSTON AMERICAN.

DORCHEN NOT TO RACE THE HUGI

PROVIDENCE, Sept. 24.—There will be no race this year between the Boston-owned boat, the Dorchen, winner of the Sumner Foster cup at Cleveland this month, and Hugi, the crack 18-footer of the Narragansett Bay Yacht Racing Association. A. W. Finlay of Boston, owner of the Dorchen, has written to President Goodwin of the local association, declining the Rhode Island man's proposition to race in neutral waters of Buzzard's Bay this month for the championship of the Atlantic coast. Mr. Finlay in his letter doubts whether the Dorchen will be back from Cleveland in time for such a race.

Nearly everybody in Boston reads the AMERICAN.

LIGHT ELEVEN AT HOLY CROSS

WORCESTER, Sept. 24.—Holy Cross, with a small but the usual aggressive squad, plays Norwich University at Fitton Field to-morrow. Timothy F. Larkin is again at the helm as coach at Holy Cross, and the strides made by him with football at Holy Cross give the Purple supporters sufficient confidence to anticipate high success for the Purple this season.

Coach Larkin has perhaps the smallest squad of any college which tackles as weighty a schedule as that which faces the Hold Cross team.

Captain Sweeney and "Hiker" Joy of Boston, are two of the old reliables. Dunn of Taunton played with Exeter last year; Haggerty of Newburyport, who was at Dean Academy last year; Crafts of the championship East Side High School team of Rochester, N. Y., last year, and Davitt of Holyoke High are the new players who are expected to give the Purple's eleven the necessary strength to win victories.

TO BOX AT MANCHESTER.

The opening of the Queen City A. C., in Manchester, N. H., will take place October 1. Young Donohue of Boston is a great card in that city by reason of his victory over Harry Scroggs last year, and the directors in looking around for a man to meet him decided on Kid Sullivan as his opponent.

FAST HORSES ARE ENTERED

Undoubtedly the greatest card of New England matinee horses ever gotten together for a matinee event has been prepared for the fourth inter-club meeting of the season which is to take place at Combination Park to-morrow afternoon between the Dorchester, Fellsway, Lynn and Quannapowitt Driving Clubs.

The racing is for the championship of Greater Boston and the Dorchester Club enters the final match of the season with a lead of nineteen points. The principal prize is a solid silver cup which is to be awarded to the club winning the greatest number of points in the four matinees.

With the knowledge that the Dorchesters had a clear lead the other clubs have been busy since the last meeting on August 21, and as a result they have brought to town the very best horses owned by their members. The Dorchester organization has not be any means been asleep, and as a result several of its members have brought home from the race tracks the fastest ones in the clubs.

This rivalry has resulted in the matching committees of the several organizations getting together a great lot of matinee trotters and pacers.

The three great attractions should be the Class I pace, with such well-known horses as My Star (2:03¼) and Reliance (2:11¼) entered; the Class K trot, with Carl C., the greatest speedway trotter, Croceus, Billy J. and Oleander for contestants, and the Class L pace, with Gloria, Lady Laurin, Louise E. and May H. fighting it out.

THE DIXIE KID HOPES TO LAND

There seems but little question that the people of the city will witness a wonderful athlete in action when Sam Langford faces the Dixie Kid at the Armory Club next Tuesday night.

Jim Buckley, who is looking after Dixie Kid, says that the latter will be on the job from the start. "It would sound like a 'con' game if I said he had a chance with Langford," writes Buckley; "but I say he has a chance with anyone he can hit. Your members can rest assured that Mistah Langford is not going to a cakewalk, but will know he has been trotting pretty fast when this bout is over."

The excellence of the three six-round preliminaries has also stimulated interest in the entertainment, and everyone looks forward to a good attendance of members and a very satisfactory show.

BOSTON COACH AT FRIENDS' SCHOOL

PHILADELPHIA, Sept. 24.—Dr. Henry L. Chadwick, a former Boston man and prominent there in gymnasium work, has been appointed physical director of the Friends' Central school of this city, having one of the finest gymnasiums in this city. The gymnasium has just been erected, and will be equipped under Dr. Chadwick's supervision. Dan Luby of the University of Pennsylvania has been elected coach of the football team.

ANOTHER PAPKE KETCHEL BOUT

SAN FRANCISCO, Sept. 24.—There is a likelihood of Billy Papke and Stanley Ketchel being rematched by Coffroth for a forty-five-round go on Thanksgiving Day. No matter how much Ketchel may be battered about by Johnson he will still retain the middleweight crown, and that will be something worth striving for.

Further, if Johnson beats Ketchel the fans will give Papke more of a chance against the Michigan scrapper. Papke is billed to fight Hugo Kelly in New Orleans on October 31.

WORCESTER ACADEMY FOOTBALL DATES

WORCESTER, Sept. 24.—Worcester Academy football candidates were divided between two training tables yesterday, the first string men including Captain Kelley, Bartlett, Mellean, Dutton, Noone, Farnum, Sinclair, Maddox, Wilson, Owens, Sibley and Manager O'Connor. The second string includes Messenger, Newall, Hayes, Magee, Ashley, Jordan, Cunningham, Cheney, McDuffie and O'Neil.

The following schedule has been arranged:

Sept. 25—Academy vs. Worcester Tech.
Oct. 8—Andover at Andover.
Oct. 9—Amherst second at Worcester.
Oct. 16—Brown freshmen at Worcester.
Oct. 23—Cushing at Ashburnham.
Oct. 30—Dartmouth freshmen at Worcester.
Nov. 6—Harvard freshmen at Worcester.
Nov. 13—Williston at Worcester.

SIX BROTHERS

Get A "Six Little Tailor" On

Suit OR Overcoat $10 TO ORDER

For style, fit and wear, our Suits cannot be equalled elsewhere under $30 to $40. That's why we do the largest tailoring business in the United States. Compare our window exhibit with that of the various tailoring establishments in Boston. You will then understand why we have had 29 years of uninterrupted success.

Suit OR Overcoat $10 TO ORDER

Special—Tuxedo or Full Dress Suit to Order $20

Write for our New Fall Fashion Booklet
It will put you style wise

SIX LITTLE TAILORS

ESTAB. 1880 109 STORES

Open Evenings 177-179 Washington Street (Next to Ames Bldg.

GENUINE WITHOUT THIS SIGNATURE
Chr. Feigenspan
NEWARK, N.J.
FEIGENSPAN'S
XXX
P.O.N.
NEWARK NEW JERSEY
BOTTLED AT THE BREWERY
AMBER ALE

Feigenspan

NEWARK P.O.N. N. J.

TRADE MARK

XXX Amber Ale

makes you warm within.
It has the body, the life, and the twang of the hop is there.
It is brewed and aged and ripened by the Feigenspan process—a process gained by years of experience.

WATCH THE TONING EFFECT

The Feigenspan Breweries
are the largest producers of
Ale in the United States

The genuine has our name on the neck label. This insures its being our brewery bottling. Bottled under the most improved sanitary conditions in our new and modern bottling department.

ITS COST—NO MORE THAN GOOD BEER

Leading clubs, cafes and hotels serve our brewery bottled Ales. On draught where draught goods are sold.

WHOLESALE DEALER AND DISTRIBUTOR
JOS. P. SPANG, 579-89 Atlantic Ave.
Phone 6879 Main

BOSTON AMERICAN'S DOUBLE

How a Man Makes Love

The Way of a Man With a Maid Is Still the Riddle of the Ages

By Nell Brinkley

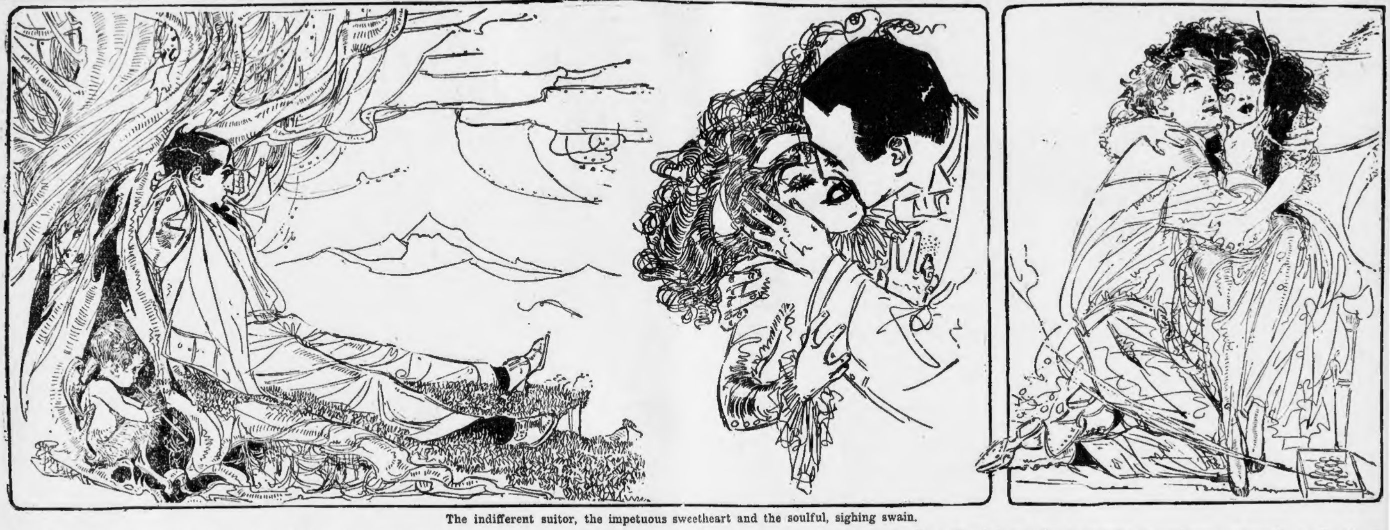

The indifferent suitor, the impetuous sweetheart and the soulful, sighing swain.

THE wise Solomon, who should have been about as well posted as any man and philosopher on the subject, wrote him down in his Proverbs:

"There be three things which are too wonderful for me, yea four which I know not.

"The way of an eagle in the air, the way of a serpent upon a rock; the way of a ship in the midst of the sea; and the way of a man with a maid."

So after all these years they have found the way of the eagle in the air (Orville and Wilbur Wright did, as you know), and the way of a serpent on a rock isn't near as puzzling as the way of a trolley car or an automobile, and the way of a ship in the midst of the sea and even down under the sea in these times of submarines is simple enough.

But the way of a man with a maid still awaits the psychological Sherlock Holmes.

One chap just stretches back and yawns and stares over the pretty fuzzwuzzy heads in front of him and lets it be known that he's not interested. Fact is, this man appears to be bored dreadfully. He lolls back, but Cupid is on his side because he is big and handsome, and very cunning withal; for when all of the Bettinas begin to strive to get ahead of each other and each wants to add him to her conquests, he sizes up each, takes his pick and says: "Come over, Little One. You are the one I want." And she smiles with delight at having made all the other girls envious, and is caught for keeps.

Then there is the chap who is a bundle of nerves, and nerve, too. He sees the maid that he wants; he goes straight up to her and grabs her and doesn't mind her struggles a bit. A flash of the eye from the maid perhaps told him that he would make the capture if he would. The maid may have expected him to follow the usual methods of the man who goes a-courting, but she was mistaken in this case. He just breezes in like a whirlwind and sweeps her off her feet and into his arms.

And then comes the swain with the soft voice and the melancholy cast of countenance. He creeps upon the maid and whispers soft things to her. He is gentle and sympathetic, and then poetic, and when they have both gone to star-gazing he slips his arm about her, his cheeks press hers, and the ripple of poetry still ripples on until, with a sigh, it trails away to end with a kiss.

But these are only three ways and none can understand or hope to understand just how many ways there are and how they are all managed. The eagle and the ship and the serpent on the rock may have had their ways fathomed, but the way of a man with a maid is still left as mysterious as when it was one of the four things that wise Solomon gave up as "beyond him."

Advice to the Lovelorn

By BEATRICE FAIRFAX.

TRIFLING LOVE.

DEAR MISS FAIRFAX:

I am a young girl, seventeen years of age, and am in love with a young man two years my senior. He has not yet told me of his love for me, but I am sure he loves me dearly.

About two weeks ago we quarrelled over a trifle, which amounted to nothing, but I think it was all his fault. Since then we have not spoken or looked at each other.

Now, what I would like to know is, should I speak to him first or wait till he speaks to me?

ANXIOUS.

YOUR love could not have been very deep or you would not quarrel over a trifle and continue to be bad friends.

Why not be the first one to make overtures? Write him a note saying that you are sorry for your share of the quarrel.

RUNNING A RISK

DEAR MISS FAIRFAX:

I am a young girl, twenty-two years of age, and engaged to a young man three years my senior. I am considered to have very good business ability and have a responsible position at present, but my fiance wants to get married and then start in business with my assistance. He does not feel as though he has the capability of managing a men's furnishing store alone, but with my help he is positive he will make a success.

I have a few dollars saved and have been thinking seriously of sharing it with him, provided we get married under present conditions.

What would you advise me to do under the circumstances? M. A. D.

I WOULD advise you to think it over very carefully before you put your savings into any uncertain enterprise. It is a good thing for even a married woman to have a little money of her own in case of adversity. It would look better if the young man saved some of his own money and started in business without taking man and I don't, so I would advise you any of yours. However, you know the to consult some relative in whom you have absolute confidence and who knows the young man in question.

Houghton & Dutton Co.
It pays to pay Cash
NEW ENGLAND'S GREAT CASH HOUSE

Low Saturday Prices
IN OUR
Grocery and Market

Market Sundries

Genuine Spring Lamb, legs and loins, regular price 18c lb., our price 14c

Genuine Spring Lamb, forequarters, regular price 12½c lb., our price 9c

First Cuts of Cornfed Beef, to roast, regular price 20c lb., our price 15c

Second Cuts of Cornfed Beef, to roast, regular price 16c lb., our price 12½c

Choice Cuts Sirloins of Beef, to roast, regular price 25c lb., our price 15 and 18c

Cornfed Shoulders of Beef, clear meat, regular price 14c, our price 12½c

Spring Lamb, kidney chops, regular price 30c lb., our price 20c

Crisp Arlington Celery, large bunches, regular price 13c bunch, our price.... 10c

3 bunches for 25c

Fancy Eastern Shore Sweet Potatoes, regular price 8 lbs. for 25c, our price 12 lbs. for 25c

Grocery Selections

Cheese	Eggs	Crackers
Fancy Young America Cheese, regular price 22c lb., at	Fancy Hennery Eggs, regular price 36c dozen, at	Fancy Mixture of Crackers, regular price 15c lb., at
19c	31c	12c

Seedless Raisins, Blue Ribbon brand, new crop, regular price 14c lb., at 10c

Fancy Toilet and Bath Soap, regular price 5c a bar, at 4 for 10c

Kippered Herring, regular price 17c can, special price 2 for 25c

Stuffed Olives, with sweet Spanish peppers, regular price 25c a bottle, at........ 19c

Portuguese Sardines, in pure olive oil, regular price 15c a tin, at 10c

Store Open Saturday Until 6:30 P.M.

Love Cure for Women---By Dorothy Dix

BY what process is a woman cured of the love fever?

Her recovery is slower than that of a man, for a woman has a fatal susceptibility for the tender passion, and it takes pretty heroic treatment to cure her of her affection for a man on whom she has once set her heart.

But it can be done. Oh, yes. It can be done, although a great many husbands do not think so, and take liberties with the belief that their wives are the victims of chronic affection for them that will last as long as their women's lives do. In this way they are mistaken, and it would surprise many a man to know how completely his wife has gotten over her youthful illusion that he was a hero of romance and the idol of her soul.

Of course, there are many ways of curing a woman of love for her husband, but for a prescription that is guaranteed to be a specific that never fails, I should recommend the following procedure:

Neglect Your Person

(a.) As soon as you are married begin to be careless of your personal appearance. Cut out the barber, and pass up the cleaner and presser, and economize on the laundry. You can have no idea how personally disgusting and repulsive a slovenly man with a three days' beard on his face is to a refined and dainty woman.

If to this you will add a tobacco and beer perfumed breath you can effectually and permanently cure her of any inclination to kiss you in a single week. If a slatternly woman in dirty wrappers and curl papers is unattractive to a man, consider what an untidy man must be to a woman who puts so much more stress on appearance than a man does.

(b.) Make your wife feel that you regard her as a burden. Talk all the time about how much it costs to support a wife, and bemoan the fact that you can't afford the things that men can who don't have to spend their money on millinery bills. Refer often to the superior wisdom of bachelors who have had sense enough to keep their necks out of the halter.

The beautiful injustice of this, considering that you importuned your wife night and day to marry you, until she did so, and that she could have married a man who would have given her diamonds and automobiles if she hadn't been foolish enough to fall in love with you, will act like a cold douche upon her affection for you, and be exceedingly effective in diminishing its warmth.

Then There Are Bills

(c.) Be niggardly to her about money. On no account make her an allowance. Compel her to come to you like a beggar for every cent she gets. Always raise a row over the housekeeping bills, and act as if you thought that she had eaten up every article of food herself, and monopolized the steam heat and electric light.

Of course, when she married you she thought that it would be a pleasure for you to provide for her, and that a wife was her husband's partner, and that if she did her share of making him a comfortable home she would be entitled to a half interest in his pocketbook.

This is one of the hallucinations of the delirium of love, but you can cure her of it by asking her, when she timidly prefers a request for market money: "What DID you do with that quarter I gave you last Monday? Great Scott, woman, do you think I am made of money?"

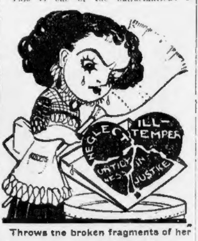

Throws the broken fragments of her romance into the garbage can.

(d.) On no account ever show your wife any appreciation for anything she does, or pay her any compliment about how she looks, or give any sign that you still feel any affection for her. This would excite her and it likely as not to raise the temperature of her affection, for women are poor, silly creatures, without much self control, and I have known cases where a patient, who was almost cured of her love for her husband, had a violent relapse because he brought her home a bunch of flowers.

It is necessary to be very careful in this regard, for most women would drop dead with surprise if their husbands should really manifest as much interest in them as they do in the stock market or a new automobile.

The Grunt Is Effective

(e.) Cultivate the "M-m-m-m-m" habit. You haven't any idea how calming and cooling it is to the affection of a woman who is simply seething with misplaced devotion to her husband. It makes him just about as lovable and caressable as a cake of ice.

Maybe the silly little goose has been thinking all day of a lot of little innocent gossip and plans that she will tell you, but she won't if you meet her first conversational advance with a grunt. She will bottle them all up in her own soul—unless she happens to meet up with some other man who likes to listen to her babble.

(f.) Unload all your temper and irritability at home. Never speak unless you say something disagreeable. Make fun of your wife's ideas and opinions. Tell witty stories at her expense when you have company. Understudy that interesting animal, the donkey, and kick about everything that transpires under your roof.

You haven't any conception of how quickly you can shatter a woman's illusions about you, and knock holes all through her dream of what matrimony was to be by this course, and when a woman rises up and sweeps up the broken fragments of her romance and throws them into the garbage can with the other broken and discarded rubbish, your work is nearly complete. You have about eradicated the last symptom of love from her system.

(g.) Neglect her. If you can't cure her of her love for you in any other way, starve it out. Never show any tenderness. Never give her a kiss except the perfunctory, duty, husband kiss. Never take her anywhere unless she badgers you into it. Forget her birthday and all sentimental anniversaries.

Make it plain that you never consider her happiness or pleasure, and that you regard her as nothing but an unpaid housekeeper and the mother of your children. Spend your evenings away from home.

At first she will weep and protest against this treatment, for it is not to be denied that it is exceedingly painful to a tender and loving woman, but she will get used to it after awhile, and perhaps even come to like it, for there is no cure so thorough and complete as that of a woman who is once cured of love for her husband.

Don't forget to try neglect as a love cure for your wife. It works when everything else fails, as thousands of husbands can testify.

Oh, you can cure a woman of love, but it is like a surgical operation. It leaves an ineffaceable scar that she carries with her into the grave.

REMOVE YOUR
FRECKLES

Dainty Cream That is a Wonderful Treatment for This Trouble.

If you want to remove your freckles, use a remedy that is made specially for this trouble. Freckles are really a special disease of the skin and can be removed only by a treatment that is especially designed to remove them.

There is one remedy that never fails to remove freckles, Kintho Beauty Cream, a dainty preparation that is used by society women in New York as well as in this city and without a single failure reported.

We have sold it to our best trade and with infallible success, so that we gladly recommend it for removing freckles. Get a box at the toilet goods department of Jordan Marsh Co. or Houghton & Dutton Co., and see how quickly it removes your freckles. Full treatment $1.00. Sufficient quantity for minor cases of Summer freckles 50c.

KINTHO MFG. CO. (Inc.) 40 Chapin Block, Buffalo, N. Y.

Death's Final Conquest

By JAMES SHIRLEY.

THE glories of our birth and
state
Are shadows, not substantial things;
There is no armor against fate;
Death lays his icy hands on
kings;
Sceptre and crown
Must tumble down,
And in the dust be equal made
With the poor, crooked scythe
and spade.

Some men with swords may reap
the field,
And plant fresh laurel where
they kill;
But their strong nerves at last
must yield,
They tame but one another
still.
Early or late
They stoop to fate,
And must give up their murmuring breath,
When they, pale captives, creep
to death.

The garlands wither on your
brow,
Then boast no more your
mighty deeds;
Upon death's purple altar now
See where the victor victim
bleeds;
All heads must come
To the cold tomb;
Only the actions of the just
Smell sweet and blossom in the
dust.

If you placed several skeins of yarns of different makes side by side you would probably be able to pick out Fleisher's.

But if these same skeins were made up into garments, the superiority of the FLEISHER YARNS would be so evident that there could not be any doubt about it. All the softness and elasticity of the original thread would be imparted to the garment, because the FLEISHER YARNS do not crush on the needles. And the longer you would wear these garments the greater the difference would grow. Try the FLEISHER YARNS for *your* next garment.

Germantown Zephyr
Knitting Worsted
Shetland Floss
Dresden Saxony
Spanish Worsted
Ice Wool
Shetland Zephyr
Pamela Shetland
Spiral Yarn
Angora Wool

WORSTED THE FLEISHER'S BEST YARNS

When you need yarns buy FLEISHER'S—there's a yarn for every use. You can do so with absolute confidence, for they are guaranteed. Every skein bears the trade-mark ticket. Look for it. If it isn't there hand back the yarn and insist on a skein properly ticketed.

Mail this Coupon to S. B. & B. W. FLEISHER, Philadelphia 73.

And we will send you FREE a sample card of the Fleisher Yarns and also tell you how to obtain a copy of Fleisher's Knitting and Crocheting Manual.

Name ______________________
Street ______________________
City ______________________

THE LATEST STYLES IN KNITTING AND CROCHETING

A Pretty and Easily Made Scarf

My lady of the court of Louis XVI must have a scarf—many scarfs—to throw about her dainty shoulders. And now that we are reviving the styles of the gay Louis periods, the scarf has become an indispensable article of the wardrobe. Here is one a bit out of the ordinary. It has an all-over pattern of alternate raised and sunken blocks that adds a touch of distinction

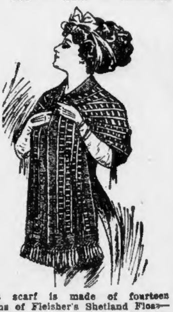

This scarf is made of fourteen skeins of Fleisher's Shetland Floss—one of the softest and daintiest yarns imaginable. It is so made that the scarf will not become stretched or stringy, but will hang in the long graceful folds that are the real charm of any scarf.

Full directions for making this and many other new and staple articles may be found in *Fleisher's Knitting and Crocheting Manual*, an invaluable handbook for beginner and expert. Contains a complete course of instruction in the various stitches and is the only authoritative guide to fashion in articles made of yarn.

HOME MAGAZINE PAGE

FICTION

THE PERFUME OF THE LADY IN BLACK.

By GASTON LEROUX.

Copyright, 1909, by Brentano's.

CHAPTER XIX.—(Continued)

ROULETABILLE declared that there would be no chance for an assassin meditating the commission of a murder with an old piece of stone as an instrument. And still less could one believe that Bernier, if he had resolved upon suicide, would not have found another means toward his end than the one which had been used.

But if, on the contrary, that stone, which might have attracted his attention by its strange form, had been picked up by Pere Bernier, and if he had happened to slip and fall while holding it in his hand, everything would be explained and very simply. Pere Bernier, undoubtedly, must have thus unfortunately fallen upon this triangular flint which had pierced his heart.

After Rouletabille had stated this hypothesis, the physician was recalled, the wound examined once more and confronted with the fatal object from which the scientific conclusion was reached that the wound was made by the object. From this to the theory of accident, as stated by Rouletabille, there was only a step. The judges spent six hours in clearing up the matter—six hours during which they questioned us without weariness but without result.

As to Mme. Edith and your humble servant, after some futile and useless questions, asked while the doctors were at the bedside of Old Bob, we were allowed to leave the room and we went to sit in the little parlor just outside the bedroom and were there when the magistrates were already to depart. The door of this parlor which opened upon the corridor of the Square Tower had not been closed. We could hear the sobs and groans of Mere Bernier, who was watching beside the body of her husband which had been carried into the lodge. Between this body and the wounded man, the injury to one as inexplicable as the death of the other, the situation of both Mrs. Rance and myself had become extremely painful, in spite of Rouletabille's efforts, and all the terrors which we had experienced before grew pale and simple before the thought of what might be yet to come. Edith suddenly seized me by the hand and cried out:

"Do not leave me! I beg of you, don't leave me! I have only you left. I do not know where Prince Galitch is—I do not know anything about my husband. That is what makes this so horrible. Arthur sent me a message, saying that he was going in search of Tullio. He does not know even yet that Bernier has been murdered. Has he found the 'hangman of the sea'? It is from this man—from Tullio now that I expect the truth! And not a word has come! It is horrible!"

"You ought to be grateful to Rouletabille," I ventured to remind her; "for his intervention and his silence relative to the 'oldest knife known to the human race.' If the officers had learned that this stone dagger belonged to your uncle, Bob, what could have hindered them from placing him under arrest? Or if they knew that Bernier in dying had accused Larsan of his murder, the story of the accident would have found very little credence."

I placed an emphasis upon these last words.

"Oh!" she cried, bitterly. "Your friend has as many good reasons to keep silence as I have! And I dread only one thing, M. Sinclair—I dread only one thing!"

"And what is that?"

She arose, her eyes shining with fever.

"I fear lest he has saved my uncle from the authorities only to ruin him more completely."

I managed to quiet her a little and to make her cast aside such an impossible supposition, and, at length she said:

"At all events, it is necessary to be ready for anything, and I know how to defend him so long as I draw breath."

And she showed me a tiny revolver which was hidden in her gown.

"Ah!" she cried again. "Why is Prince Galitch not here?"

"Again?" I exclaimed, angrily.

"Is it actual truth that you are ready to defend me?" she demanded, turning her beautiful eyes full upon my own.

"I am ready."

"Against the whole world?"

I hesitated. She repeated the words again:

"Against the whole world?"

"Yes."

"Against your friend even?"

"If it should be necessary," I answered with a sigh, passing my hand across my forehead.

"Very well; I believe you!" she answered. "In that case, I will leave you here for a few minutes. You will guard this door for me!"

And she pointed to the door behind which Old Bob was resting. Then she ran out of the room. Where was she going? She confessed to me later. She was going to look for the Prince Galitch! Oh, woman, woman!

She had scarcely disappeared under the arch when Rouletabille and M. Darzac entered the room. They had heard all that had passed. Rouletabille advanced to my side and told me quietly that he was aware that I had betrayed him.

"You are using a large word, Rouletabille!" I exclaimed. "You know that I am not in the habit of betraying anyone! Mme. Edith is really very much to be pitied and you do not pity her enough, my friend."

"Ah, well! you pity her too much!"

I blushed to the roots of my hair. I started to make some reply but Rouletabille cut short my words with a dry gesture.

"I ask you only one thing—only one, you understand. It is that, no matter what may happen—no matter what may happen—you shall not address one word to either M. Darzac or to myself."

Not a single minute pased after that when I saw Mme. Edith rush into the room and hurry to me as though I were her only refuge.

Then I saw M. Darzac appear——

Then Rouletabille, and leaning on his arm was the Lady in Black.

(To Be Continued To-morrow.)

EXPENSIVE SILENCE.

LITTLE four-year-old Alice was lying on the floor whining and crying steadily one afternoon, until, her father's patience exhausted, he called out to her: "Oh, stop, Alice, and I'll give you a penny."

Alice stopped only long enough to answer: "I can't stop for less than a nickel! Boohoo! Boohoo!"

HOW TO BE AN ARTIST—Study art in the United States; do not go abroad. An expert will tell you why in the SUNDAY AMERICAN.

In Use For Over A Third Of A Century.

WOODBURY'S Facial Soap

If you don't see Woodbury's Face on the label, it's an imitation.

"Nugget" Polishes and "Nugget" Kits are sold by dealers everywhere

If You Travel

Pack a "Nugget" Kit along with your toothbrush and other traveling necessities. Then no matter where you are, you can have your shoes looking smart and well groomed. Little time, no muss, no trouble.

The "Nugget" Kit is a little box containing a box of the famous "Nugget" Polish, a strong little brush and a Selvyt finishing pad—it's a boon to travelers. A great thing, too, for home and office. Polish your own shoes with "Nugget."

"Its a Happy Habit."

"Nugget" Kits 40c and 50c

"NUGGET" Polishes for Shoes

What Can a Poor Woman Do?

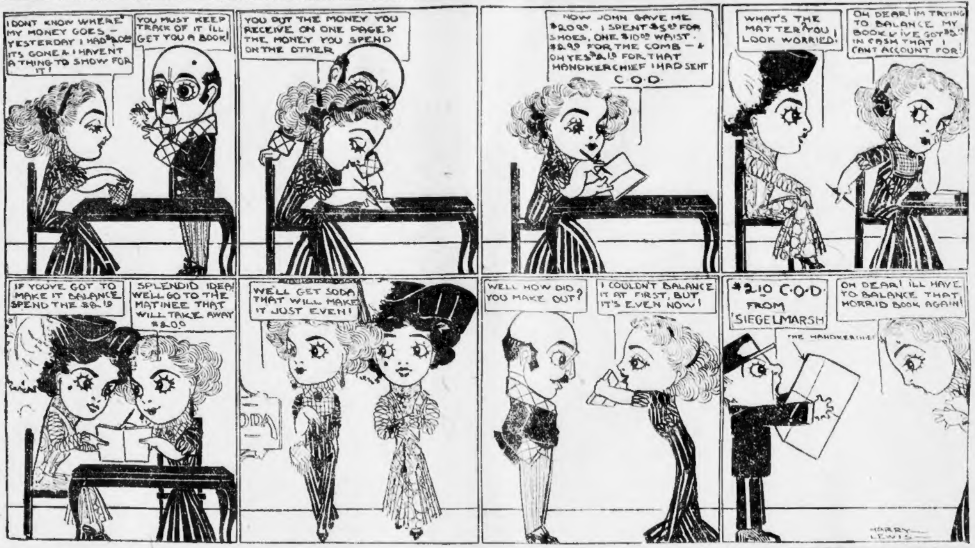

I DONT KNOW WHERE MY MONEY GOES—YESTERDAY I HAD $20.00 ITS GONE & I HAVENT A THING TO SHOW FOR IT!
YOU MUST KEEP TRACK OF IT I'LL GET YOU A BOOK!
YOU PUT THE MONEY YOU RECEIVE ON ONE PAGE & THE MONEY YOU SPEND ON THE OTHER
NOW JOHN GAVE ME $20.00. I SPENT $5.00 FOR SHOES, ONE $10.00 WAIST. $2.90 FOR THE COMB—& OH YES $2.10 FOR THAT HANDKERCHIEF I HAD SENT C.O.D.
WHAT'S THE MATTER? YOU LOOK WORRIED!
OH DEAR! IM TRYING TO BALANCE MY BOOK & IVE GOT $2.19 IN CASH THAT I CANT ACCOUNT FOR!
IF YOUVE GOT TO MAKE IT BALANCE SPEND THE $2.19
SPLENDID IDEA! WE'LL GO TO THE MATINEE THAT WILL TAKE AWAY $2.00
WE'LL GET SODA THAT WILL MAKE IT JUST EVEN!
SODA
WELL HOW DID YOU MAKE OUT?
I COULDN'T BALANCE IT AT FIRST, BUT IT'S EVEN NOW!
$2.10 C.O.D. FROM SIEGELMARSH
THE HANDKERCHIEF
OH DEAR! ILL HAVE TO BALANCE THAT HORRID BOOK AGAIN!
HARRY LEWIS

Oh, for a Stew! a Good Irish Stew! O'Reilly Wants Just a Hint from You!

Ten dollars for an Irish Stew? Whew! That's a high price to pay for an Irish Stew, you may say.

Well, it is—that's a fact; but this Irish Stew isn't to be served in a dish; it's got to be served as a recipe. Lawrence O'Reilly is hungry for a real good Irish Stew and he offers to pay $5 for the best recipe sent to him, in care of the BOSTON AMERICAN.

The BOSTON AMERICAN, just to help Mr. O'Reilly get the very best recipe for an Irish stew that any New England housewife can get up, will add $5 for the second best recipe. Don't be afraid to get into the contest. Competent judges of good cooking and good eating are to decide.

Here's the letter Mr. O'Reilly has written and which has made the Irish Stew a more momentous question in New England to-day than whether Cook or Peary discovered the North Pole.

Editor AMERICAN:

Help me, quick! What is an Irish stew? I've been living in Boston a few months and one of my favorite dishes is Irish stew. But I cannot get a real Irish stew in this town. Why?

In some restaurants the Irish stew is made up of left-over roast beef and potatoes, with a watery gravy. It is awful. In other places Irish stew is concocted of bony pieces of lamb, onions and potatoes, and in other places a few onions are added and often some green peppers.

But none of these are the Irish stews my mother made, when I was a lad in Donegal.

Will some of the AMERICAN readers or the chefs of our hotels, please help me by sending me a recipe for the real article? An Irish stew properly made is one of the best dishes in the world.

I will pay $5 for the best recipe.

LAWRENCE O'REILLY.

Send in your recipes. Send them to Lawrence O'Reilly, THE BOSTON AMERICAN, Boston, Mass.

Here are some which have just come in:

LIFE SAVER FOR LAWRENCE.

Editor AMERICAN:

Don't cry so, Lawrence O'Reilly. There is always hope and so I hope this will cheer you a bit.

Take a pound of lamb and 1 pound of beef; cook until tender, then about 4 good sized onions boiled, 3 carrots cut in dice and half a turnip cut similarly; 4 good potatoes cut for a stew. Let it cook with the meat for twenty minutes. Take one-quarter pound butter, 1 cup flour, cook over red hot fire until smooth; then add liquor from stew to butter and flour; after thoroughly cooking pour the (roux) back into the kettle with meat and vegetables and it is ready. Serve with chopped green parsley. How's that, Mr. Highly O'Reilly?

JOHN GLEASON,

No. 389 Broadway, Lawrence.

CORNBEEF IN A REAL STEW.

Editor AMERICAN:

This is my recipe for a real Irish stew. Select a nice piece of corned beef, cut up in small pieces; two good sized onions. Boil beef 1 hour and add some small pieces of potatoes; when done thicken with a spoonful of flour.

SARAH E. BATTIS,

No. 8 Edgewood park, Roxbury.

THAT "MACEDONIAN" CRY.

Editor AMERICAN:

Hearing your Macedonian cry for "Help" I thought I might be of some assistance in the Irish stew problem. Here's a recipe: About 4 pounds of the bottom of the round of beef cut in small pieces, six onions, three carrots, eight potatoes cut in halves, one yellow turnip, season with salt and pepper to taste.

MABEL FLOOD,

No. 9 Thayer place, Brookline.

GO SLOW ON THE SALT.

Editor AMERICAN:

Take two or three pounds of shin meat and bone, three quarts of water, boil until tender; put in three good sized onions, slice quite thick; then about six potatoes sliced thick. Let all boil until you can stick a tooth pick in the potatoes and onions; then add little thickening, one desert spoonful of flour and a little water, mixed together; add that last. Don't salt meat until most done as it makes it tough.

MRS. WILLIAM E. DOBBINS,

No. 116 Congress street, Lowell.

CAN YOU BEAT THIS STEW?

Editor AMERICAN:

Here's an Irish stew every Wednesday and you cannot beat it:

Remove the fat part of a loin of mutton and then cut into chops. Pare, wash and slice very thin potatoes, two onions and two carrots; season with pepper and salt; cover with water in a stew pan and stew gently till the meat is tender and the potatoes are dissolved in the gravy. It may be made with beef steaks, or mutton and beef mixed.

A. T. NOWELL,

No. 71 Mozart street, Jamaica Plain.

BUMPER TO O'REILLY!

Editor AMERICAN:

I'm not much on Irish stew or any other kind of a stew. A piece of roast beef, lamb or a chop or a piece of steak satisfies me. But I'm for O'Reilly.

Here's to O'Reilly
They speak of so highly
And his Irish Stew;
God bless you, O'Reilly,
For they speak of you highly,
Here's a bumper to you.

And may you get all the Irish stew you want. They tell me if it's properly made it's all right. Well, you can have my share of it.

ANDY McMICHAEL.

TRY THIS, O'REILLY.

Editor AMERICAN:

Get a good piece of lamb. Take off the fat, wash the meat thoroughly, put it on to boil. When nearly cooked take it up. Then boil vegetables, such as carrots, parsnips, turnips, onions, potatoes and a little rice. Salt and pepper to taste. When vegetables come to boil put on the meat again until cooked.

MRS. J. FINN,

No. 665 East Fifth street, South Boston.

What's Required of You

By Kennett Harris

I've heard those who know you complain,
My dear, that you're vapid and vain.
It seems though that Cupid
Prefers people stupid,
Delights in the lovely inane;
That his shafts fly with all the more force when [illegible]
Is conjoined with an extra proportion of vanity.
I've heard those who know you declare
Your beauty is only a snare,
You're selfish, it's rumored,
And very ill humored.
That may be, but why should you care?
Such reports do not sound to a lover alarmingly,
Just as long as the lady will smile on him charmingly.
I've heard that you're lazy, my dear,
You hate household duties, I hear,
You find work distasteful,
You're slovenly, wasteful.
But you'll be all right, never fear.
In the course of some years he, no doubt, will grow tired of you,
But just now, to be pretty is all that's required of you.

Up-to-the-Minute Jokes

Missionary—I hear your chief is an author.

Native—Yes, he has just finished a digest of European anatomy.

* * *

"What's that dog doing, ma?"

"He is eating his dinner, Jimmie."

"What makes him growl that way?"

"He's enjoying his dinner."

"Huh, he's different from pa, isn't he."

* * *

"Do you think posterity will recognize you?"

"No," answered Senator Sorghum, "not unless I am lucky enough to strike a sculptor more than ordinarily successful in preserving likenesses."

* * *

Grace—Who is that man they're all quarreling with?

Jack—Why, he's keeping the score.

Grace—Oh! And won't he give it up?

A.—That old villain has gone and married his cook. I wonder at it, for her cooking is miserable.

B.—That's all right. He has now got her out of the kitchen, and hopes she will hire a cook that will suit him.

* * *

Judge—Why did you strike this man?

Prisoner—What would you do, Judge, if you kept a grocery store and a man came in and asked if he could take a moving picture of your cheese?

* * *

"He says he hates to tip."

"No wonder; he's an aviator."

THE LATEST ABOUT HATS—If you want to know the style in hats you must read this splendidly illustrated feature in the SUNDAY AMERICAN.

Uneeda Biscuit are made from the finest flour and the best materials obtainable—That Makes them an ideal FOOD

Uneeda Biscuit are baked in surroundings where cleanliness and precision are supreme—That Makes them PURE

Uneeda Biscuit are touched only once by human hands—when the pretty girls pack them—That Makes them CLEAN

Uneeda Biscuit are sealed in a moisture proof package—That Keeps them FRESH

5¢

Uneeda Biscuit

NATIONAL BISCUIT COMPANY

SOCIETY

BARN PARTY FOR 'LABRADOR' AT HINGHAM

By ELIZABETH ELLIOTT.

The social calendar is rapidly filling with the dates of weddings, receptions, teas and the numerous functions which occupy the attention of the average society woman, and invitations to the various smart affairs are literally showering upon the more popular ones.

Although the season is just opening there seems to be a sufficient number of fashionable affairs to keep the social ball rolling at fair speed.

An affair which will attract South Shore society to-night will be the entertainment and dance given by the Edward Everett Hale Lend-a-Hand Club in Mrs. Charles Blake's stable in Hingham. The proceeds go to the Dr. Grenfell's Labrador Mission fund. Among the society women patronesses for the affair are Mrs. John D. Long, Mrs. Morris F. Whiton, Mrs. John W. Edson, Mrs. Arthur C. Wise, Mrs. George F. Childs, Mrs. Peter B. Bradley, Miss Emma Stringer and Miss Blake.

* * *

The wedding of Dr. Grenfell and Miss Anna McClanahan of Chicago, by the way, is to take place in November. The engagement was announced in June and brought no end of felicitations. They met on shipboard en route from England to America, and the engagement was announced soon after Dr. Grenfell took his degrees from Harvard and Williams.

* * *

So many delightful entertainments are being planned for Mr. and Mrs. William Stuart Spaulding (Katrina Fairlee), who were married in Chicago early in the month, and who will come to Boston shortly, that the pretty bride cannot doubt her welcome into the exclusive fold of Hub fashionables. Mr. and Mrs. Spaulding will occupy the handsome Spaulding residence on Beacon street. Mr. Spaulding's sister, Mrs. Henry Parsons King, already has invitations out for a dinner which she is to give in their honor.

* * *

Mr. and Mrs. Richard C. Dixey entertained at luncheon yesterday evening for members of the younger set. The luncheon was in honor of their daughter, Miss Rosamond Dixey, who has recently returned from a visit to New York. The guests included Miss Nannie Duval, Miss Constance Folsom, Malcolm McBurney and Sheldon Crosby.

* * *

Secretary and Mrs. George Von L. Meyer today go to Overlee in Lenox for a short visit with Mr. Meyer's sister and her husband, the Samuel Frothinghams. Mr. and Mrs. Frothingham have been at Cape Cod since last Monday and returned to Lenox last evening. They met the Secretary and his wife in their automobile and took them to Overlee. The Meyers are to remain over the week end, but will go to New York on Monday to attend the Hudson-Fulton celebration. The Misses Meyer and George von L. Meyer, Jr., will meet them in New York.

* * *

Miss Clara Clemens has gone to Tyringham to visit the Misses Gilder at Four Brooks Farm. Miss Julia Chapin, daughter of Mr. and Mrs. Robert Chapin of London, has been spending the Summer with the Misses Gilder in Tyringham. She sails for England to-morrow.

ECZEMA DEFIED SIX HOSPITALS

Doctors of Two Continents Could Make No Impression on Torturing Skin Disease — All Treatments Failed for Nineteen Years.

THEN CUTICURA CURED SWIFTLY AND EASILY

"I contracted my disease at school in London, England, when I was fourteen years old—I am now thirty-three. My father put me under the care of our family physician who diagnosed my disease as itch. But after several months' treatment without receiving any benefit, I was advised to go to a hospital. I attended the —— Hospital, London. Then and on two other occasions, without my getting any benefit, they treated me for eczema. My next attempt was trying different ointments from doctors and druggists. Then I tried patent medicines, including ——, —— and ——.

"I passed examinations for government situations but was finally rejected at the medical examinations. After three attempts to enlist in the British army I succeeded at last but was discharged on account of my eczema. The disease was confined to face, arms and legs, my face being actually raw at times. I came to America thirteen years ago, but my face became worse, if possible. When in New York City I was advised to go to —— Hospital, whence I was sent to the —— Hospital in Brooklyn. I was put under the care of Professor —— but this also added to the number of unsuccessful attempts. I returned home to England and tried the —— Hospital, Liverpool, the —— Hospital, London, also the world-famed London —— Hospital, but without getting cured. I came back to America five years ago. I had overlooked the Cuticura Remedies dozens of times, but three months ago I decided to give Cuticura a trial and I can safely say I am cured of one of the most torturing skin diseases a man ever had. Richard Curley, New Canaan, Conn., Jan. 10, '09."

"I am familiar with Mr. Curley's case and his cure and believe his statement to be true. John F. Burke, New Canaan, Conn."

NOTE.—All the names left blank are given in full in Mr. Curley's letter.

Complete External and Internal Treatment for Every Humor consists of Cuticura Soap (25c.) to Cleanse the Skin, Cuticura Ointment (50c.) to Heal the Skin and Cuticura Resolvent (50c.), (or in the form of Chocolate Coated Pills, 25c. per vial of 60) to Purify the Blood. Potter Drug & Chem. Corp., Sole Props., Boston, Mass.

☞Mailed Free, 32-page book giving description, treatment and cure of torturing disfiguring humors.

IT SAVES THE COMPLEXION.

WOODBURY'S Facial Soap

If you don't see Woodbury's Face on the label, it's an imitation.

FREE $1

STAR DENTAL CO.

Remember This Number,

180 HANOVER ST.

Cut this ad out; it's good for $1 in first payment on teeth. Full Set $

Teeth Filled 50c

JOHNNY JONES IS HOW OLD? STUDY IT OUT

"How Old Is Little Johnny Jones?"

That's a good bit like asking "Why does a hen cross the road?" or "Which would you rather do or go afishing?"

But here's a problem which you can puzzle over and finally answer if you've got the patience:

When teacher asked little Johnny Jones his age, he replied: "When I was born my sister was one-quarter the age of mother. Sister is now one-third as old as father and I am one-quarter of mother's age. In four years I shall be one-quarter as old as father."

Now, how old is little Johnny Jones? The BOSTON AMERICAN is too busy to work the problem out. Won't you help it by solving the problem and sending your answer to Johnny Jones Contest, AMERICAN, Boston, Mass.

HE THINKS HE'S RIGHT.

Editor Johnny Jones Contest:

Sir—In regard to the Johnny Jones contest, I wish to say, I think Johnny Jones is now fourteen years old.

FRANK MITCHELL.

Hingham.

SUCH YOUTHFUL PARENTS.

Editor Johnny Jones contest:

Sir—I have solved the problem of Johnny Jones,s age. When Johnny was born sister was two years old. Mother was eight years old. If sister is one-third as old as father, father's age is six years old. And Johnny is one-quarter of mother's age. Then Johnny must be two years old. WILLIAM McDONOUGH.

Manchester, N. H.

JOHNNY'S PRETTY YOUNG.

Editor Johnny Jones contest:

Sir—In reading the BOSTON AMERICAN I observed the Johnny Jones contest:

I make it that Johnny is one year and three months old. JOSEPH MICHAEL.

5 Perry's court, Lowell.

FROM A FRIEND OF MUTT'S.

Editor Johnny Jones contest:

Sir—Oh, rats. Even Mutt could figure out Johnny Jones' age, and he wouldn't have to call in Little Jeff to help. I've followed Mutt for a month and I'm so far in the hole I don't dare to go home to wifey, but I'll bet you I've got this Johnny Jones thing right, and I'll bet you seven to one that Johnny is just seven.

Charlestown. ED. QUIGLEY.

(Mutt in his off days could do better than that.)

CAUSES TROUBLE AT HOME.

Editor Johnny Jones contest:

Sir—Will you please for the peace of my otherwise cheerful and happy home, discontinue this Johnny Jones contest. I've got a little boy named William—after his father—and he is trying to figure out Johnny's age. His mother has been helping him, and as they haven't either of them got the answer yet they are blaming it on me and I'm rapidly losing caste in the family circle. If you can't stop the problem, please send me the answer so I can spring it on the family. Please withhold my name from publication. W. A. C.

Dorchester.

(Tell Willie to ask his teacher. That will shift the storm center.)

BAD FOR DORCHESTER HIGH.

Editor Johnny Jones contest:

Sir—Anybody who has ever gone to school at the Dorchester High can solve that simple problem which you are publishing in the BOSTON AMERICAN. Johnny Jones is 7 years and 8 months and 4 days old. If there is any prize offered send it along to JOHN McCARTHY.

Blue Hill avenue.

(There is no prize; and Johnnie, you wouldn't get it if there was.)

TODAY'S STOCK MARKETS; FINANCIAL NEWS

NORTH BUTTE AGAIN LEADS

STATE STREET, Sept. 24.—North Butte was again the market feature, but selling was uppermost this forenoon. It ran off from 62⅝ to 60½, which was largely the result of profit-taking. The market was generally firm outside of this specialty but woefully dull. The selling of North Butte was due to labor troubles in the Butte camp.

The $2 assessment called by the Atlantic Mining Company resulted in a setback to 8 for the stock, but there were few sales. Arizona Commercial and American Zinc were both strong stocks.

The arbitrage stocks, such as Amalgamated, Steel and Steel common, were in demand at the opening, although the first named fell to 82⅝ here and Steel eased from 84½ to 83⅞. Sugar held its advance to 136.

American Telephone sold both above and below 144 and Higginson was the principal buyer. Curb trading was light and confined to specialties. Davis-Daly was a trifle firmer and First National was steady. There was more or less business in National Exploration.

BOSTON STOCKS.

Following is the range of prices to noon for leading Boston stocks:

RAILROADS.	High	Low	Noon
Chi. Junc. & Stk. Y.	157	157	157
N. Y., N. H. & H.	171	171	171
TELEPHONES.			
American	144⅜	144	144
New England	138½	138½	138½
MINING STOCKS.			
Arizona Commercial	47	46¾	46¾
Atlantic	8¾	8⅛	8⅛
Butte Coalition	25⅜	25¼	25¼
Con. Mercur.	20c	20c	20c
Copper Range	81¾	81	81⅛
Granby	100	100	100
Greene-Cananea	9¼	9¼	9¼
La Salle Copper	16⅛	16⅛	16⅛
North Butte	62⅝	60½	60½
Old Dominion	54¾	54	54
Osceola	148	148	148
Parrot	31½	31½	31½
Quincy	91½	91½	91½
Shannon	15¾	15¾	15¾
Utah Con.	44¾	44¾	44¾
Winona	8	8	8
MISCELLANEOUS.			
Am. Pneumatic	8⅞	8¾	8⅞
Am. Pneu. pf.	20¼	20¼	20¼
N. E. Cotton Yarn pf.	107½	107½	107½
United Fruit	165	164	164
United Shoe Mach.	65	65	65
UNLISTED SECURITIES.			
Amalgamated	83	82⅝	82⅝
Am. Zinc	32⅝	32¼	32⅝
Boston Con.	14⅞	14⅞	14⅞
East Butte	12	12	12
Isle Royale	23¾	23¾	23¾
Lake Copper	36	36	36
Miami Copper	16	16	16
Swift & Co.	110	110	110
U. S. Coal & Oil	35	34½	34½
U. S. Smelting	57⅞	57⅞	57⅞
U. S. Smelting pf.	53½	53¼	53¼

BOSTON CURB MARKET.

Range of Prices from 10 a. m. to 12 m.

Stocks.	High.	Low.	Last.
Amal. Nev.	12c	12c	12c
Ariz. Mich.	1⅛	1⅛	1⅛
Beaver	1⅛	1⅛	1⅛
Boston Ely	1⅜	1⅜	1⅜
Chief Cons.	1½	1½	1½
China Copper	8⅞	8½	8⅞
Cobalt Central	31c	29c	30c
Cumberland Ely	6⅞	6⅞	6⅞
Davis Daly	5⅞	5¾	5⅞
Eclipse Oil	13c	13c	13c
Ely Central	1 1-16	1 1-16	1 1-16
First Nat'l Copper	6⅝	6 9-16	6 9-16
Laramie	90c	90c	90c
La Rose	7 15-16	7 15-16	7 15-16
Nat'l Explor.	65c	60c	62c
Nevada Douglas	3	3	3
Ohio Copper	4 9-16	4 9-16	4 9-16
Ray Cons.	20	20	20
R. I. Coal	11⅛	11½	11½
Vulture	8½	8½	8½
Willet	22c	21c	21c
Yuma	2⅞	2⅞	2⅞

STATE ST. NEWS FOR INVESTORS

To the student of politics Taft's talks have been really devoid of novelty; they have been expected. But a part of "the Street" chooses not to see it that way, and this has its effect upon the commission house following. But many brokers share one of woman's most cherished prerogatives—they may change their mind suddenly and radically. A few strong sessions may make the conversion.

$ $ $

It is quite certain that the money market will not develop into an adverse factor. Further evidence of this was had when several bond dealers, whose specialty is the country bank, reported a continued demand for securities from their interior correspondents, which is in striking contrast to the dullness in bonds in large cities.

$ $ $

The city dealers expected to sell some of the bonds the country bankers had bought earlier in the year, the proceeds to be used for crop-moving purposes. Instead of selling the out-of-town banker is buying bonds, which ought to be some comfort to people who fear for the cotton planter and his banker. The sensational rise in the Southern staple may be used as an additional bear argument on stocks, but it would seem that the government report had told the full story last week.

$ $ $

A director of the Steel Trust said that the earnings for the quarter just ended would leave at least $15,000,000 available for dividends on the common stock. That means earnings of 3 per cent., and at least 1 per cent. will be declared for the quarter.

It is possible that the stock may be put on a 5 per cent. basis at once, for that rate is promised by January at the latest. The Trust now has 96 per cent. of its blast furnaces in operation and is doing a larger business than ever before in its history in all departments, because its capacity is so much greater than it was during the last boom.

In order to facilitate the accumulation of Steel some open selling was indulged in by brokers identified with the management. Many thousand shares of Steel stock, borrowed a week ago, were returned with a great show of publicity.

$ $ $

Consolidated Gas is evidently being purchased by insiders, who believe that the time is drawing near when the company can dispose of most of its real estate holdings on Manhattan Island. It is almost ready to do all of its business in the new plant on Long Island. The company finds also that with 80-cent gas a legal and practical certainty, the public is using gas more freely, so that the income is greater than the company ever had before. The growth of the city is also adding tremendously to the income of the company, and the present celebration has produced a boom in the electrical department.

$ $ $

President Baer of the Reading is quoted as saying that he will not permit any segregation or increase of dividend as long as H. C. Frick is so prominent in the stock of the company. Mr. Frick has a habit of not being eliminated, and this is a terrible thing for Mr. Baer to say. Some of the important people in Reading are planning a new scheme of segregation. They think it would be wise to let Jersey Central buy all the Reading Railroad tracks and railroad property, the Reading Company buying from the Jersey Central all the coal or industrial enterprises it controls. Thus Jersey Central would be the railroad and Reading Company merely an industrial concern. One reason for not increasing the dividend on Jersey Central was that the directors had begun an appraisal of the property and did not want any of the assets disturbed until it is finished. There is no absolute certainty that this plan will go through, but it is very favorably considered.

The SUNDAY AMERICAN is the Seventh Day Wonder of New England.

HEAVY SALES OF READING

NEW YORK, Sept. 24.—Heavy selling of Reading disturbed traders in Wall Street to-day, after a strong opening of the general market. The stock came out in large blocks above 166, at the same time that Gas was rising. Steel was higher than at the close yesterday, and Pennsylvania and Sugar were showing great strength. Traders were hesitating as to what position to take over the holidays, and the selling of Reading made many decide that they ought to get out of stocks.

There has been extensive accumulation of Pennsylvania, Consolidated Gas, Brooklyn Rapid Transit and Steel. The street refuses to believe that Steel has actually been accumulated by the insiders. Nevertheless, it is a fact. The only genuine enthusiasm in regard to Steel is found among the directors and bankers associated with the companies. These people have tremendous paper profits to their accounts, but refuse to cash in because they believe Steel will go as high next year as to make the present figures look like a panic. As a result of the selling of Reading, stocks lost their early advance quickly to-day, but at the middle of the first hour the market was very irregular.

On the curb Chicago Subway continued irregular on small transactions. London was heavy in the home department, with practically no market in American shares. A bearish sentiment on American stocks is developing in Europe. Cotton was about 50 cents a bale higher for October, but slightly lower on the other options.

NEW YORK STOCKS.

Following is the range of prices to noon for leading New York stocks:

RAILROADS.	High.	Low.	Noon.
Atch. T. & S. F.	118⅞	118½	118½
At., T. & S. F. pf.	104⅜	104⅜	104⅜
Balt. & Ohio	117⅛	116⅞	117
Brooklyn Rap. Tr.	80½	79⅞	80¼
Canadian Pac.	182¾	181⅞	181⅞
Ches. & Ohio	83	82½	82¾
Chic., M. & St. P.	160½	159⅞	159⅞
Chic. & N. W.	191½	191½	191½
Del. & Hudson	191	190¾	190¾
Den. & Rio G.	47	46¾	46¾
Erie	34¾	34½	34½
Gt. North. pf.	153	152¾	152¾
Illinois Central	15	15	15
Int.-Metropol.	15⅛	14⅞	14⅞
Int. Met. pf.	48½	48	48½
Ks. City So.	46½	46¼	46¼
Ks. City So. pf.	73½	73⅜	73½
Louis. & Nash.	151½	151¼	151¼
Mo., Ks. & Tex.	40⅞	40⅞	40⅞
Missouri Pac.	71	71	71
N. Y. C. & Hud.	135⅛	134½	134½
Norfolk & West.	94⅛	94	94
Northern Pac.	155⅝	155⅛	155⅛
Pennsylvania	147½	146¾	146¾
Reading	167⅜	165¾	166⅛
Rock Island	38	37¾	37¾
Southern Pac.	131¼	130½	130½
Southern Ry.	30¾	30⅜	30⅜
Union Pacific	203½	202	202¾
Union Pacific pf.	106	105⅝	105⅞
Wabash	20	19⅝	20
Wabash pf.	50	49⅞	49⅞
INDUSTRIALS AND MISCELLANEOUS.			
Amal. Copper	83⅝	82½	82½
Am. Ag. Chem.	46	46	46
Am. Car & Fd.	68¾	68⅛	68⅛
Am. Cotton Oil	73½	73½	73½
Amer. Sm. & R.	100	99⅝	99¾
Am. Sug. Ref.	136⅜	135	135⅜
Am. Beet Sug.	45¾	45⅝	45⅝
Am. Tel. & Tel.	144⅜	143⅞	143⅞
Anaconda Cop.	49¾	49½	49½
Col. Fuel & Iron	43¾	43¼	43¼
Con. Gas (N. Y.)	148¾	147⅞	148¼
Cent. Leather	47	45¾	47
National Lead	89½	89½	89½
Northern Oil	81¾	81	81
Pacific Mail	34¼	34¼	34¼
Press. Steel Car	50	49¾	50
Peoples Gas	116¼	115¾	116
Rep. I. & Steel	45⅝	44¾	45
U. S. Ruber	54	53½	53¾
U. S. Rub. 1st pf.	121¼	121¼	121¼
U. S. Steel	84¾	84	84¼
U. S. Steel pf.	128⅝	128	128¼
Utah Copper	5	5	5
West. Un. Tel.	79⅞	79½	79½
West. El. & Mfg.	86½	86	86

SEEK LABOR'S SCHOOL VIEWS

Boston's School Committee will consult the trade unionists of this city before opening the proposed industrial schools to teach the elementary principles of some of the principal trades.

The first of these consultations between the School Committee and the trade unionists will take place at Young's Hotel Monday evening, at 6 o'clock. It comes as a result of a special invitation sent the officers of Typographical Union 13 of this city by Thornton D. Apollonio, secretary of the School Committee. Norman E. McPhail, president of the Typographical Union, stated to-day that the invitation had been accepted, and that his organization had selected a committee to meet the School Committee and discuss the question. He also said:

"We in no sense wish to oppose progress along industrial school lines, but it seems to us that there would be such a danger to our craft in this city in the establishment of a printing school that it should be the subject of careful thought, both on the part of the school board and this, the representative body in the printing industry of this city."

HOW TO BE AN ARTIST—Study art in the United States; do not go abroad. An expert will tell you why in the SUNDAY AMERICAN.

YALE CHEERS FOR M'CLUNG

Hold the fort, McClung is coming,
Barbour signals still,
Heffelfinger's in the centre;
Win we must, and will.

NEW HAVEN, Sept. 24.—Yale men throughout the country recalled this old football song to-day when the news was telegraphed from Washington that Lee McClung, the treasurer of Yale University, had been selected by President Taft to succeed Charles H. Treat as treasurer of the United States. They used to sing the song to the tune of the Gospel hymn, "Hold the Fort," when McClung was the star halfback of the Elis.

The official announcement said that Mr. Treat had tendered his resignation on account of business matters, but had been requested to remain in office until November 1, when Mr. McClung would succeed him. It was stated that the chief reason for the latter's appointment was the excellent work he had done as treasurer of Yale.

Mr. McClung was born in Knoxville, Tenn., March 26, 1870. During his college days he was a class leader and was voted the most popular member of his class in his senior year. He was captain of the football team in 1892. With him on the team were such famous players as the Bliss brothers, Vance McCormick, quarterback and goal kicker, and the mighty Heffelfinger.

BOSTON ELEVATED

New Surface Line Connecting North Cambridge, Cambridgeport, Bowdoin Square and Scollay Square with South Station and Washington Street Tunnel

On Wednesday, September 22, 1909, the Company established a new surface line from North Cambridge to SOUTH STATION via Inman Square, Prospect Street, Lafayette Square, Cambridge Bridge, Bowdoin and Scollay Squares, Washington and Summer Streets, transferring at Brookline Street Transfer Station with all lines passing that point, and affording also a connection by transfer at Milk Station with the Washington Street TUNNEL for points south. Returning via Summer Street, Washington Street, Postoffice Square, State Street, Washington Street, Portland Street and Bowdoin Square, the line affords in this direction a connection by transfer at Summer and State Stations with the Washington Street TUNNEL.

Boston Elevated Railway Co.

FROM OUR NEW ARRIVAL

A new line of dressers has just been received. You will be delighted with their style. Take this one, for example. It is made of solid oak, beautifully finished. There are three large, easy running drawers. The oval mirror is a bevel French plate. Our guarantee goes with each one. Well worth $13.50.

Price **10.00**

We Give Immediate Attention to Mail Orders

OUR CREDIT PLAN

Should you not desire to pay cash, you may open an account with us by paying a small part of the amount down and the balance in weekly or monthly payments.

OPEN SATURDAY EVENINGS

A. McArthur Co.
111 to 117 Washington St.
at Adams Square

Down Town Want Ad Branch is Still in the Same Old Location 264 Washington Street

Neat
And Comfortable are
"Hole-proof Hose"

And guaranteed to wear six months without holes. We will gladly give you new ones if they wear out within that time.

Men's	Women's
6 Pairs in Box	6 Pairs in Box
$1.50 and $3.00	$2.00 and $3.00

TALBOT'S
Sole Boston Agents
395 Washington Street, Boston.

ADVERTISE YOUR WANTS IN THE BOSTON AMERICAN

HILL IS NOW SURE OF THE NOMINATION

The Republican nominee for District Attorney of Suffolk County will be chosen in convention at Wesleyan Hall next Tuesday at 3 p. m. Indications point to a unanimous choice of Arthur Hill on the first ballot. The call for the convention was issued to-day by John Marno of Ward 2, East Boston, chairman of the Republican Suffolk County Committee. The delegates were chosen at last Tuesday's State primaries. Plans for the Democratic convention are now under way.

The Republican Convention for the Fourth Councillor district will be held next Tuesday at 1 p. m. in Wesleyan Hall. Walter S. Glidden of Somerville will be renominated without opposition.

The Second Councillor Republican Convention will be held in Wesleyan Hall, Friday, October 1, at 3 p. m. J. Stearns Cushing of Norwood is unopposed for the nomination.

NO WATER HANDY, FIREMEN WATCH

WAKEFIELD, Sept. 24.—Because there was no water available, the Wakefield fire department stood by to-day and watched the bungalow of Mrs. Ida M. Johnson of Lynn on Haverhill street burn down with a loss of $1,200. The nearest hydrant was half a mile away, and Lake Quannapowitt was so low that the engine could not pump water from it.

BIG PAINE PROPERTY AT BRIGHTON IS SOLD

An important realty sale announced today was that by which the Sister of the Cenacle, one of the orders recently come to this country from France, have purchased from Saville & Chandler, attorneys, the well known Paine estate, consisting of about ten acres of land, a large mansion house, cottage and stable, situated at the corner of Lake and Kendrick streets, on the southeasterly slope of Nonantum hill, and directly opposite the large property now occupied by St. John's Ecclesiastical Seminary, near Oak Square, Brighton. The purchasers will remove the present buildings and erect modern structures adapted to their own purposes. The present assessed valuation of the property is $24,700, of which $19,600 is on the land. The purchasers were represented by Joseph Balch.

In the South End the two-story brick house and 828 square feet of land at No. 1 Hingham street, between Middlesex and Emerald streets, all assessed for $3,600, have been sold by Alice A. Flint to John Beck et al. The land is rated for $1,200.

Charles J. Scheffreen has sold to Samuel A. Fuller et al. a lot of land on the corner of Kemble and Reading streets, Roxbury, containing 4,772 square feet, taxed for a total of $2,400.

Edwin A. Stevens has sold to Catherine Mulhearn a frame house and 3,550 square feet of land on Magnolia street, near Magnolia square, Dorchester. This estate is assessed on a total valuation of $8,300, of which $1,300 is on the land.

In the same suburb the frame dwelling and 5,000 square feet of land at No. 39 Kenwood street, between Washington and Seaborn streets, have been sold by Theodore R. Murray et ux. to Joseph P. Morse. The property is rated on a total valuation of $5,500, $1,500 being on the land.

Edward L. Estabrook et al., trustees, have sold to Cornelius Callahan, title passing through Timothy Callahan, the property at No. 69 Dracut street, corner of Bruce street, Dorchester. The entire parcel is taxed for $4,100, of which $1,100 is on the land.

The same grantors have sold to George O. L. Fenderson, the title passing through Timothy J. Callahan, the frame dwelling and 3,082 square feet of land, all assessed for $3,600, at No. 67 Dracut street, near Bruce street, Dorchester. The land is rated for $800.

A. Dudley Dowd has sold to Gertrude A. A'Hearn the frame house and 2,812 square feet of land at No. 13 Bruce street, near Dracut street, Dorchester. This estate is taxed on a total valuation of $3,500, of which $700 is on the land.

Another Brighton property sold is that on Montfern avenue, near Washington street, comprising a frame dwelling and 3,560 square feet of land, all taxed for $2,000, which has been sold by George W. Warwick to Margaret Ring. The land is taxed for $500.

In West Roxbury Hattie E. Gast has sold to Sarah E. Griffin a two-family frame dwelling house and 3,000 square feet of land, at No. 24 St. Rose street, near the Arborway. The property is assessed for a total of $3,500, of which $500 is on the land.

Robert T. Fowler has purchased of Frederick Arnold of Stockton, Cal., a lot of land on Park street, West Roxbury, containing 9,625 square feet, assessed fr $1,500. Mr. Fowler has already commenced the erection of a handsome single frame dwelling, worth about $8,000, which he is building for investment.

BEAUTY GIVEN FREE—Mme. Cavallieri will give, in the SUNDAY AMERICAN, a page of the most valuable knowledge ever presented to woman.

1,400 REGISTERED AT DARTMOUTH

HANOVER, N. H., Sept. 24.—Dartmouth College was launched upon its 141st year with the chapel exercises in Webster Hall. President Ernest Fox Nichols paid an eloquent tribute to Dr. W. T. Smith, the late dean of the medical school. The entering class is the largest ever registered, about 380 having already received matriculation papers. The total attendance is about 1,400.

W·L·DOUGLAS
$3.00 $3.50 & $4.00 SHOES

W. L. Douglas is the largest manufacturer and retailer of Men's Fine Hand-Sewed Process Shoes in the world.

For comfort, style, fit and long service, W. L. Douglas shoes cannot be equalled.

They are made upon honor, of the best leathers, by the most skilled workmen, in all the latest fashions, shoes in every style and shape to suit men in all walks of life.

CAUTION! The genuine have W. L. Douglas name and price stamped on bottom, which guarantees full value and protects the wearer against high prices and inferior shoes.

TAKE NO SUBSTITUTE.

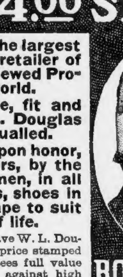

BOY'S SHOES $2.00 & $2.50

Wherever you live, W. L. Douglas shoes are within your reach. If your dealer cannot fit you, write for Mail Order Catalog. W. L. Douglas, Brockton, Mass.

W. L. DOUGLAS BOSTON STORES:
635 WASHINGTON STREET. 291 WASHINGTON STREET, COR. SCHOOL.
82 COURT STREET, COR. HOWARD STREET. 130 HANOVER STREET.
115-117 SUMMER STREET, COR. LINCOLN STREET.
2331 WASHINGTON STREET, OPPOSITE DUDLEY STREET TERMINAL.

Theatres.

SEE THE "CHIMP"
Everybody is Talking About
Don't Put Off a Day
PETER
And the Big Vaudeville Festival at
KEITH'S
Cressy and Dayne in "The Village Lawyer," Bowers, Walters and Crooker, Fred Ray's Players, the Vivians, Cadets De Gascogne, the Carmos, Oscar Loraine, McNish and Penfold.
Afternoons at 1:45. Evenings at 7:30.

MAJESTIC MAT. SAT. Eves. 8.25 Mats. 2.25
WILLIAM
FAVERSHAM
AND HIS COMPANY IN
The World and His Wife
"A Notable Production"—Herald.

BOSTON MATS. WED. & SAT. AT 2 EVES. AT 8
Last 11 Performances
MR. HENRY W. SAVAGE OFFERS
THE GAY HUSSARS
A DASHING MILITARY OPERETTA
800 SEATS AT $1.00
PRICES 25c to $1.50

COLONIAL THEATRE
Eve. at 8:15. Mats. Wed. & Sat. at 2:15
HENRY B. HARRIS Presents
ROSE STAHL In THE CHORUS LADY

HOWARD Miss New York, Jr., a bevy of dreamy dazzlers who know their book from cover to cover. Big variety. Always something doing from 1 till 11.
SMOKING ALLOWED

COLUMBIA BIG REVIEW
Amateurs Tonight

GAIETY Washington St. Near Boylston.
THE PARISIAN WIDOWS
Daily at 2:15 and 8 p. m. Tel. Oxford 20.

Theatres.

AMERICAN MUSIC HALL
(Formerly the Orpheum)
Tunnel to Door at Summer-Winter Sts.
"All That's Best in Vaudeville"
Daily Mats. 2—25c. Good Orch. Seats—Eves. 8—50c
"The Real Vaudevillians,"
MONTGOMERY and MOORE
McKENZIE and SHANNON
Presenting "More Ways Than One"
Ed Latelle, Josephine Davis, Billy K. Wells, Midgely & Carlisle, Mazus & Mazette, Freeze Brothers
And Other Headline Features

IT'S THE CANDY SHOP
At the Tremont that everyone's talking about to-day. It's Charles Dillingham's Biggest Musical Comedy Hit, with 100 people, including
ROCK & FULTON AND FRANK LALOR
Matinee tomorrow at 2. Eves. 8.

NEW PALACE THEATRE
Continuous 10 A. M. to 11 P. M.
VAUDEVILLE PICTURES 10c
BEST SHOW IN TOWN

GRAND OPERA HOUSE
Eve's 8.10: 20c, 35c, 50c, 75c. Mats. Tues., Thurs., Sat. at 2. Mats. 1500 reserved 25c. Theo. Kremer's Dramatization
CHARLOTTE TEMPLE
Next Week—Queen of Secret Seven

GLOBE MAT. SAT. 25-50. Eve. Prices 25, 35, 50, 75, 1.00
Mrs. Wiggs of the Cabbage Patch
Mon. Mat.—The Lion and the Mouse
Sunday Night—10c. Concert, 7 to 11 P. M.

PARK Evenings 8 Mats. Wed. and Sat. 2
A GENTLEMAN FROM MISSISSIPPI
With Thos. A. Wise, Douglas Fairbanks

BOWDOIN SQUARE THEATRE Daily 2 and 8
"AT THE NORTH POLE"
Including a Moving Picture Display, 1:30 to 2:00 and 7:30 to 8:00; also between the acts. Any seat in the house 25c. Next week, "Red River."

ADVERTISE YOUR WANTS IN THE BOSTON AMERICAN

Theatres.

HOLLIS ST. THEATRE
Eves. at 8. Mats. Wed. and Sat. at 2.
HENRY B. HARRIS Presents
A Play of Modern Russian Life,
ON THE EVE
By Martha Morton

Castle Sq Daily at 2 and 8 Tel. Tremont 5
The John Craig Stock Company in Last Times of the Play of the Frozen North,
THE SPOILERS
Prices 15c, 25c, 50c, 75c
Down-Town Ticket Office, 15 Winter Street.
NEXT WEEK—Our New Minister

Amusements.

AMERICAN LEAGUE
TODAY (Ladies' Day) 3 o'Clock
1909
ST. LOUIS
Herrick, Copley Square, Wright & Ditson, 344 Wash. St.

WORLD'S GREATEST
FOOD FAIR
OPENS AT 10 O'CLOCK
MONDAY MORNING
IN
MECHANICS BUILDING

FOR THE FISHING GROUNDS

$400.00 IN GOLD PRIZES

Steamer King Philip, Captain Edward W. Dixon, leaves Commercial Wharf Daily and Sunday at 10 a. m. Fare $1.00. Lines, bait and chowder free. Matron aboard. Return 3:45 p. m. For information Tel. 654 Richmond.

JOY LINE $2.40 BOSTON TO NEW YORK
Via Rail and Boat. Daily except Sunday. Ticket Office, 214 Washington St., Boston.

Read AMERICAN Want Ads For *PROFIT*

THE HOME PAPER OF BOSTON

Use AMERICAN Want Ads For *RESULTS*

Deaths.

BERRY—In this city, Sept. 23., Susan B., widow of George Berry, 80 yrs. 7 mos.

Services will be held at residence of her son, George A. Berry, 12 Claremont pk., Saturday, Sept. 25, at 2 p. m. Relatives and friends invited. Camden, Me., papers please copy.

BRADFORD—In Waltham, Sept. 22, Matilda B., widow of Thomas H. Bradford, formerly of Boston.

Funeral services will be held from the residence of her daughter, Mrs. William E. Hoelscher, 228 Ash st., Waltham, Friday, Sept. 24, at 2 p. m. Relatives and friends invited to attend.

BROWN—In Roxbury, Sept. 23, Lillian, beloved child of William and Katherine Brown (nee Fennell), 2 yrs. 1 mo.

Funeral from parents' home, 79 Norfolk av., Saturday, Sept. 25, at 2 p. m.

FLAHERTY—In South Boston, Sept. 23, Bartholomew Flaherty.

Funeral from 51 A st., Saturday, Sept. 25, at 9 a. m. High mass of requiem at SS. Peter and Paul's Church at 9.45 o'clock. Relatives and friends invited to attend.

FOLKINS—In Chelsea, Sept. 22, James Herbert Folkins, 41 yrs.

Services at First Congregational Church, Country road, Saturday at 2 p. m.

GLYNN—In Dorchester, Sept. 23, Annie, widow of William J. Glynn.

Funeral from her late residence, 18 Baker sq., Sunday, Sept. 26, time to be announced later. Relatives and friends kindly invited.

GREENE—In Dorchester, Sept. 22, Mary K., beloved wife of John A. Greene (nee McIntosh).

Funeral from her late residence, 185A Bowdoin st., Saturday, Sept. 25, at 8:15 a. m. High mass of requiem at St. Peter's Church, Meeting House Hill, at 9 o'clock. Relatives and friends invited.

ESTABLISHED 1859.

J.S.WATERMAN & SONS

Incorporated

UNDERTAKERS

2326-2328 Washington Street
Adjoining Dudley Street Terminal Station.
Personal attention given to all **Funeral, Cremation** and **Cemetery** arrangements.
The price of each casket is marked in plain figures.
Established prices for all work.
Advice and information given.
Complete equipment in every particular.
Chapel for funeral services without charge.
George H. Waterman, President
Frank S. Waterman, Treasurer
TELEPHONE ROXBURY 72.
Marconi or Cable address, "Undertaker, Boston."

LOST AND FOUND

$25 FOR RETURN of female Boston terrier, lost Sept. 6th, from No. Wilmington; golden brindle, no collar, white on breast, long tail, ears slightly cropped; when lost showed one front tooth, one gone; eight years; answers to Nellie; valuable as pet. MRS. PERDRIAUX, No. Wilmington, Mass.

LOST—September 22, a female Boston terrier, answers to the name of Anna; color tan, blazed face and short tail; $10 reward. MR. WOOLF, 376 Tremont st., Boston.

FOUND—Boston terrier bitch. Apply 615 Somerville av., Somerville.

LOST—Black and white manx cat on Quincy st., Roxbury; reward. 2 May st., suite 2.

Special Announcements.

CONNOLLY'S DRUG STORE.
FIELDS COR.; 10c Tar Soap beats all.

FOR 10c I will send you full instructions for recharging your electric bell, gas-lighting or telephone batteries. ELECTRICIAN, Box 15, West Mystic, Conn.

BOARD AND ROOM before and during confinement. 848 East Fifth st., South Boston, MATRON BROWN.

LADIES' AND GENTS' suits repaired, cleansed and pressed; also laundry work. 292 Green st., Cambridge.

1,000 BUSINESS CARDS, $1; also all kinds job printing. BRIEF PRESS, 81 Leverett st.

Information Wanted.

GILES.
IF Edmund Giles will communicate with F. R. Lomax, Fort Andrews, Mass., he will hear something to his advantage.

WANTED—The address of Annie Gilhaney by her sister Bridget, 90 Diamond st., Providence, R. I.

Male Help Wanted.

PRESSERS
ON MEN'S garments wanted at LEWANDOS, Watertown, Mass.

WANTED
Ten (10) neat Solderers; only those used to soldering with soldering coppers and who mean business need apply. Steady employment guaranteed; state wages wanted and experience.
ATWOOD-CASTLE CO., Amesbury, Mass

WANTED
Entry clerk and assistant bookkeeper, not over 25; state experience and give references. Address in own handwriting C. 454, Boston American.

DRYER and finisher on chrome suede or ooze calf wanted; give experience and salary wanted. Address C 461, Boston American.

25 CABINET MAKERS
WANTED—First-class men on fine furniture and woodwork. A. H. DAVENPORT CO., 108 Cambridge st., East Cambridge.

CARPENTERS
WANTED—Good carpenters to put up finish. Apply to MR. KILLAM, Burton Hall, corner Dana and Centre sts., Cambridge.

ANYONE, anywhere, can start a mail order business at home; no canvassing; be your own boss; send for free booklet; tells how. HEACOCK, Lockport, N. Y.

AUTOMOBILE driving lessons, day or evening; also engine instruction on 4-cylinder gasoline touring cars. Apply at garage, 20 River st., off Beacon st., near Charles st.

CARPENTERS WANTED. Apply at building, corner Commonwealth av. and Malvern st., Allston, Mass.

DRUG clerk wanted, 3 or 4 years' experience, references required. W. E. DYSON, 1072 Massachusetts av., North Cambridge.

EMBALMING and undertaking professions successfully taught by correspondence. HILDRETH CORRESPONDENCE SCHOOL OF EMBALMING, Detroit, Mich.

FIRST-CLASS ladies' tailor wanted; good wages, steady work. HURWITCH BROS., 19 Arlington st.

GERMAN, French and American employment office, Room 6, 28 School st., RUFF'S AGENCY.

MEN WANTED—Young, strong, good vision, account increasing business on all railroads, for firemen or brakemen; experience unnecessary; permanent positions; pay $75 to $100 monthly; promoted to conductor or engineer, $150, $200; state age, weight, height; send stamp. RAILWAY ASSOCIATION, care Z 363, Boston American.

MOVING PICTURE OPERATORS, $20 week; will teach men without experience. MOORE, 229 Tremont st.; open evenings.

MEN wanted for grinders and spreaders. Apply PLYMOUTH RUBBER CO., Stoughton, Mass.

PIANIST—Competent, must read at sight, for sheet music department; state age and salary expected. T 439, Boston American.

WANTED—Experienced plate glass handler and glazier for temporary work; must be sober and industrious; steady employment if capable; state experience, references and salary expected. Address G 420, Boston American.

WANTED—Able bodied men between ages 18 and 35 for U. S. Marine Corps. Must be native born or have first papers; excellent opportunity to see the world; good pay; clothing, rations, quarters, medical attendance free. Apply at 98 Court st., Boston, Mass.

WANTED—Railway mail clerks, postoffice clerks, carriers; salary $600 to $1,600; examinations in Boston, Mass., Nov. 17th; preparation free; write for schedule. FRANKLIN INSTITUTE, Dept. 137 F, Rochester, N. Y.

WANTED—A1 lathe hand. Apply 8:30 a.m., WALWORTH MANUFACTURING CO., cor. First and O sts., South Boston.

Male Help Wanted.

WANTED—Window glass cutters, wages 18c single and 23c double per 100 sq. ft., same as paid in all window glass factories, steady work. Apply to GEO. H. KELLY & CO., 48 Summer st., room 27.

WANTED—Young man who understands house to house canvassing for magazines; salary $12 a week. Address CELTIC SUBSCRIPTION AGENCY, 532 Old South bldg.

WANTED—Men capable of making either hot or cold wound springs, at both kinds, only sober and industrious men need apply. Address P. O. Box 869, Pittsburg, Penn.

WANTED—Entry clerk and assistant bookkeeper, not over 25; state experience and give references. Address in own handwriting C 454, Boston American.

WANTED—Experienced upholsterers on dining room chairs; steady work, good wages. Apply LEVINSON MFG. CO., 208-210 Orient av., Jersey City, N. J.

WE CAN HANDLE a few men who want to learn auto driving and repairing in our garage; driving lessons given. MR. BONNEY, 45 Stanhope st.

WANTED immediately, druggist, registered in Mass., with references, $20 per week. Address ARCADE PHARMACY, New Bedford, Mass.

WANTED—At bench molders on brass work. Apply 8.30 a.m. WALWORTH MANUFACTURING CO., cor. First and O sts., So. Boston.

WANTED—Men to become chauffeurs, full course $20, road lessons free; send for particulars. COLUMBUS GARAGE, 1570 Columbus av.

WANTED—Sewing machine adjusters. Apply in person at 502 Harrison av.

WANTED—First-class machinists' toolmakers; none others need apply. 502 Harrison av.

WANTED—A tailor for new and bushel work. 290 Ocean av., H. COHEN, Revere, Mass.

WANTED—2 granite cutters. Apply to McNEIL BROS., 90 Freeport st., Dorchester.

Male Miscellaneous.

BECOME A DRUGGIST
BOSTON INSTITUTE OF PHARMACY, Journal bldg., re-opens Oct. 1st.; send for catalogue.

ENGINEERS, FIREMEN—Get higher license; individual instruction by Thos. Hawley, many years Mass. State examiner of engineers. Practical course, low cost, installments, satisfaction guaranteed. Complete practical electricity course. Prospectus free. HAWLEY SCHOOL, 115 Huntington av., Boston.

ENGINEERS AND FIREMEN instructed for licenses at the only recognized and reliable school; free catalogue. STATE STEAM ENGINEERING SCHOOL, 121 Haverhill st., Boston. Always open. James Coyne, M. E., instructor.

GOODYEAR welting, rounding, stitching, $75; cutting, vamping, edge trimming or setting, $25; lasting, $15; plenty of practice; board while learning. BROWN SHOE SCHOOL, Old Item Bldg., Lynn.

JANITORS—3 basement rooms, coal and wood given in exchange for janitor's work, man and wife (white). 561 Columbus av.

MEN to run picture machines, $20 week; will teach inexperienced men; call or write; open evenings. REID'S BUREAU, 180 Tremont.

WE have room for 10 good young men to learn the automobile business at our large automobile garage at once; remember the place. EASTERN AUTOMOBILE EXCHANGE, 42 Warren av., Boston.

YOUNG MAN to learn engraving; engravers get $60 a week in this city; can secure you position $15 per week to start. Write or call, NUDD, the Engraver, 1,047 Old South Bldg.

25 MEN wanted at once to learn to drive and repair automobiles and taxicabs in my repair shop. Call or enclose stamp for particulars. JOHN G. REED, 509 Tremont st., Boston.

Male Situations Wanted.

AMERICAN man, 40, wants work in private family, good all around man, can do all kinds of work, honest and reliable; wife willing to work for same family, and have good references if wanted. Address G. B. H., 5 Webster block, Manchester, N. H.

A YOUNG MAN, 22, desires a position as an experienced slipper or as a competent man in a dressing room in a shoe factory; willing to go anywhere in United States or Canada. Address M 407, Boston American.

ALL-ROUND HOTEL CHEF, 28 years' experience, Danish, first class on soups, roasts, entrees, pastry of all kinds a specialty; moderate wages, country preferred. WITTENDORFF, 28 Pleasant st., Boston.

A YOUNG MAN would like situation in office or any kind of general work; can work for small salary as has other income. X 412, Boston American.

A HANDY reliable middle-aged man wants any kind of work about house, or as janitor; day, week or hour. A. P., 28 Isabella st., suite 1.

BAKER—Young man, 25, sober, steady and reliable, wants situation; good all around man; best of references. JACK WATERS, Box No. 106, Reading, Mass.

BY EXPERIENCED man, high class Boston reference, floor walker, special police or watchman position. E. MAYO, 83 William st. (suite 2), Roxbury, Mass.

BAKER—9 years' experience; city or suburbs; can give references. VICTOR ROSEN, 29 Brookline st., Cambridge.

BAKER—First-class all around man, American, wants situation any kind of work; highest references. G 421, Boston American.

COLORED young man, 26, wishes employment in club, private family, restaurant; strictly temperate and willing worker would like place for winter in city or country. Address J. W., 4 Willow pk., suite 1, Rox.

COL. MAN wants situation as porter, store or garage; A1 refs. Address W., 27 Kendall st., Roxbury; suite 3.

CARPENTER wants situation, low wages; good all-round workman; reliable American; will work in any kind of business. Address V 437, Boston American.

EXPERT 2ND CLASS ENGINEER, with good kit of tools, would like good position; ten years' experience with various kinds of engines. C 159, Boston American.

FIREMAN, married, holding a first class license, understands electricity, has a fair knowledge of wiring, was in powerhouse 10 years, strictly sober, furnish first-class references. C. S., 14 Newburn ave., Medford, Mass.

FOREMAN—Printer, job or news, wants position; capable, reliable and up-to-date, 20 years experience. Address Box 483, Lowell, Mass.

POSITION wanted by refined man and wife to manage lodging house, in or out of town, where janitor service is required; best of references given and required. P 434, Boston American.

SHOE STORE MANAGER wants position, experienced and reliable, best of references. Address K. SHATTUCK, Hingham, Mass.

SECOND-CLASS engineer with all the requirements of first class would like a position. JOHN D. ALLEN, 13 Wendover st., Dorchester.

STENOGRAPHER—Young man, with 5 years' experience, would like position; can furnish first class references. B 427, Boston American.

WANT office or apartments to clean, laundry work to take home, work by the hour or day; serve dinners. M. W. QUEEN, 27 Windsor st., suite 2, Rox.

WORK WANTED—Window cleaning, washing paint; carpets taken up, beaten and replaced; door mopped and oiled, whitewashing done. Call or write CLEMENT PAYNE, 18 Grove st., city.

WANTED—By American boy of 15, situation to work out of school hours for board, in city or suburbs; can furnish best of references. Address E. 5 Emery st., Everett, Mass.

WANTED—A position as janitor in or near city in store or apartment house; am of middle age, experienced and temperate. Address or call, W. I. GORHAM, 33 Emerald st., Boston.

WANT place as cook or all around man, good references. Address A. W. P., 184 Ward st., Newton Center, Mass.

WANTED position attending furnaces or house cleaning, private family, references. G 421, Boston American.

WANTED—By a middle-aged man, situation as night or day watchman; can come well recommended. W 421, Boston American.

WANTED—By a middle-aged man, situation as male nurse. B 439, Boston American.

WANTED—Position by young colored man as bell boy, porter or hotel work; can wait on table. CHAS. SHOWERS, 297 Shirley st., Winthrop.

YOUNG MARRIED MAN wants position as teamster in Boston; knows city, railroad and steamship lines; or would work as restaurant porter or at general work. Address or call, HARRY M. HUTT, 392 Main st., Charlestown, Mass.

YOUNG MAN attending school would like a place to earn board and room; willing to do any kind of work. C 163, Boston American.

YOUNG MAN, 23, wishes position at anything; speaks Greek, Italian, English; well educated. GEO. CARLIN, 10 Paris st., Boston.

YOUNG colored man, just arrived in city, would like position in an office or waiter in a hotel. Address 2 Phillips st., care Coburn.

Agents and Canvassers Wanted.

AGENTS WANTED to go on the road. Apply Clark's Hotel, Room 6, 9-11 a. m., 2-4 p. m. MR. KIRWIN.

AGENTS—Send ten cents for new puzzle. SMARDON NOVELTY CO., 104 Hanover st.

LADY AGENTS WANTED in every city and town. SMARDON NOVELTY CO., 104 Hanover st.

SALESMAN with outside selling experience to connect with well established house, first as salesman, later manager; reference required. J. B. MILLET CO., 120 Boylston st., Boston.

Female Help Wanted.

A YOUNG lady will be given first class shorthand instruction for services in broker's office; salary when learned; good place. Address Y 420, Boston American.

A YOUNG girl to travel and take a part on the stage. Address WALPOLE, Box 293.

BOOK BINDERS, 2 good job sewers or book pullers, experienced. F. J. BARNARD & CO., 105 Federal st., Boston.

EXPERIENCED WAITRESS to attend lunch counter at 11 Summer st.

ERRAND girl wanted by dressmaker; come at once. E. MACDOUGALL, 657 Boylston st.

GIRL OR MIDDLE-AGED WOMAN for general housework, three in family; must be neat and a good cook. F 493, Boston American.

LADIES to canvass from house to house on a ten cent article; salary paid. Apply Room 11, 258 Washington st., Boston; hours 10-12.

Female Help Wanted.

PRESSERS
ON WOMEN'S garments wanted at LEWANDOS, Watertown, Mass.

EXPERIENCED stitchers on white duck coats, aprons and towels. **EMPIRE MFG. CO., 941 Mass. av., Roxbury.**

BOXMAKERS
WITH EXPERIENCE on fancy candy boxes wanted; also girl on topping machine. W. F. SCHRAFFT & SONS CORP., 16 Charlestown Bridge.

CHOCOLATE FANCY PACKERS AND CHOCOLATE DIPPERS.
Apply to RUSSELL & CO., 253 Norfolk st., Cambridge.

STOCK girls wanted, Protestant, with references, $3 week to start. Apply at once. J. L. LEAVITT, 128A Tremont st.

WANTED—Stenographer over 30 years of age, unmarried and unengaged who wants permanent position; state salary, experience, extent of education, church if any, languages, age, write on machine. ORDER OF OWLS, South Bend, Ind.

Female Miscellaneous.

LEARN DRESSMAKING.
LEARN MILLINERY.
CUT OUT THIS AD
IT IS WORTH $5 CASH TO YOU
AND if presented any day this week it will be accepted as a $5 "CASH PAYMENT" on the full course tuition in either the "DRESSMAKING OR MILLINERY" departments in this college; we teach everything in "DRESSMAKING" including designing, cutting and making of all kinds of garments; "EVERYTHING IN MILLINERY" including straw, chiffon, felt and velvet work and framemaking, using the "REGULAR MATERIALS" "INDIVIDUAL INSTRUCTION" NO CLASS TEACHING both "DAY" and "EVENING SCHOOL" call or write for circular. THE LADIES' TAILOR DRESSMAKING & MILLINERY COLLEGE, 211 Tremont st., Boston, Mass.

LADIES! LADIES!
I. SILVERMAN, New York ladies' tailor; perfect fitting and cutting guaranteed; latest styles; positively lowest prices in Boston. 18 Chambers st.

GENERAL housework girl, family 3 adults. Apply 1,044 Dorchester av.

PRESSON & FINER, classy ladies' tailors, perfect fit guar.; low prices. 9 Spring st., City.

SUITS made from your own cloth, $6; skirts, $1.50; waists, 40c; fit guaranteed. A. GLICK, ladies' tailor and dressmaker, Parkman bldg., Bowdoin sq., room 204; enter No. 9 Cambridge st.

WANTED—At 56 Roxbury st., cooks, general second, nursery, waitress, green girls, day women.

Female Situations Wanted.

A GOOD, HONEST woman would like day washing and ironing, or dentist office cleaning; would like work for Wednesday or Friday. K. E. L., room 20, 1480 Washington st., Boston.

AN HONEST colored woman would like day work for Wednesdays and Thursdays in Malden or suburbs; apply in writing. No. 6 Charles st., Malden, Mass.

A YOUNG LADY wants position in bakery, can take full charge, seven years' experience, six years in last place, best of references. Apply to E. H., 935 East Fourth st., So. Boston.

A RELIABLE American middle-aged woman wants position to take charge and do the work for 2 people; good cook. MRS. J. F. CURTIS, Malden Postoffice.

A FIRST-CLASS American laundress wants laundry work at home, reasonable charge, send postal and will call. MRS. GARNETT, 217 Cambridge st., Boston.

AN EXPERIENCED laundress would like gentlemen's laundry, would mend. Call or address M. E. K., suite 3, 270 Cypress st., Brookline.

AT MISS KING'S 609 Wash. st., two capable Swedish girls, housework, hotel cooks, waitresses, laundresses.

AT MISS M. T. FINN'S Select Office, 23 Common st., all-round meat, pastry cooks, waitresses, housework, chamber, pantry, kitchen; green girls. Tel. 1056-4 Oxford.

AT 1,634 WASH ST., 'phone Trem. 1324-1—Reliable help furnished families and business places, white and colored; also green girls and housekeepers.

A YOUNG WOMAN would like to get washing or cleaning by the day or hour, work for $1 a day. Call at 64 Carver st., Boston.

AMERICAN widow wants housekeeper's position in widower's family. MRS. CARR, 28 Isabella st., suite 1.

A CAPABLE young woman would like day work in a small family, to go home nights. O 424, Boston American.

A NEAT col. girl wants laundry or housecleaning by the day; one not afraid to work. MRS. E. H., suite 1, 27 Willard pl., Roxbury.

A COLORED woman would like day's work, or laundry to take home. Address 1 R. F., 65 Kendall st.

A NEAT col. girl would like day's work. Write 27 Harwich st.; H. ROBINS.

A NEAT col. girl would like day's work or cleaning. Call or write 124 Lenox st., to A. B.

CAPABLE AND GREEN Irish, Nova Scotia, French girls, want housework anywhere. Call at ROWLAND'S OLD RELIABLE OFFICE, cor. Main and School sts., Charlestown, near Thompson sq.

COLORED WOMAN wants laundry to take home, no fluid used, out doors drying, also half day's work by the week, to come home at night. L. A. L., 14 Hammond st., suite 2. Write or tel. 1133-2 Rox.

COLORED GIRL would like chamber work or day's work, come home nights. Call or write. KATHRINE BROWN, 8 Ohio st., Boston.

COLORED WOMAN would like housework with a child three years old; country or city. Address O 437, Boston American.

COLORED girl would like chamber work or office to clean, mornings only. G. M. C., 10 Harwich st.

CAPABLE COOK wants work in institution or boarding house; ref. 23A Blue Hill av., tel. 861-1 Roxbury.

COLORED woman desires place, chambermaid or cook; good bread baker. Call or write BELLE, 51 Camden st.

DOWN EAST girl wants place general housework; good cook, laundress; best ref. 92 Vernon st., Rox. Tel. 1337-2.

DRESSMAKER wants work, children's suits and shirtwaists a specialty. MRS. ROGERS, 4 Alpine terrace, off 80 Circuit st.

EXPERIENCED dressmaker wants any kind of family sewing by the day or week, is willing to go anywhere. R. P., 184 Northampton st., tel. 651-1 Tremont.

EXPERIENCED NURSE wants confinement cases. N 415, Boston American.

EX. YOUNG WOMAN wants work, day or hour. Call 3142 Washington st., Rox.

FIRST-CLASS experienced tailoress and dressmaker would like engagement by the day. F 495, Boston American.

GENERAL WORK by day, hour or permanently, smart woman. Tel. 1715-2 Rox.; 56 Roxbury st.

HOUSEKEEPER, Prot., widow, wants a permanent position in a widower's small family; good plain cook, economical and neat. A. M. M., 977 Blue Hill av., Dorchester, Mass.

HONEST, reliable, capable middle-aged lady wants position as housekeeper or care of suite of rooms for gentlemen, city or suburbs. MRS. L. WAKEFIELD, 45 Worcester st.; basement bell.

LAUNDRESS would like work at home; can do fine things. Write or call, A. L., 108 Hammond st., suite 2, Roxbury.

LAUNDRY WANTED to take home. Mrs. V. F. BLACKWELL, 8 Burbank st., near B. B. sta.

MANICURING position wanted by experienced lady. MISS S. ADAMS, 78 Carver st., suite 3.

NOVA SCOTIA maid wishes second or light work. Tel. 1715-2 Rox.; 56 Roxbury st.

RESPECTABLE colored woman would like cooking or cleaning by day or week. Call 42 Holyoke st.

RELIABLE colored woman would like work by the day or hour; drop me card and I will call. S. J. G., 7 Shawmut st., City.

SITUATION by an experienced colored woman for general housework. Address A. SMITH, 176 Northampton st., Boston, Mass.

SITUATION WANTED by widow, with child eight years old, as housekeeper or to do general housework. F 494, Boston American.

Female Situations Wanted.

WANTED by American lady, position as housekeeper in widower's small family or mother's helper; companionable and reliable for party with good home; $2 per week. N 424, Boston American.

WANTED—Position as housekeeper by widow with a child 5 yrs. old, good cook, good references. Apply by mail, J. H., Box 147 Quincy, Mass.

WANTED—By two colored women, day's work, or morning work, or washing linen in, or flats to clean of any kind. Call or write 50 Northfield st., Boston, suite 3.

WANTED—A housekeeper's position in American widower's home with adult children or without; neat, good cook; trustworthy. MRS. I. R. E., 12 Lonsdale st., Dorchester, Mass. No triflers.

WANTED—By a capable woman, care of a lodging house; able to take full charge. N 420, Boston American.

WANTED, by experienced dressmaker, work by the day; will go out of the city; reference. E. H., 42 Pearl st., Cambridge, Mass.

WILL GO OUT by the day or take work in, and can furnish good references. MRS. EVA LEE, 210 Broadway, Cambridge.

WOMAN wants work by day or hour, elegant work, 15c hour, go anywhere. 92 Vernon st., Rox.; tel. 1337-2.

WORKING HOUSEKEEPER, with or without child, widower's family. Tel. 1715-2 Roxbury; 56 Roxbury st.

WANT DAY'S WORK, will go out of town. Please write MISS CARRIE DENNIS (colored), 3 Sharburne pl., off Phillips st., Boston, Mass.

WANTED by young woman, a position as nurse for small child; can furnish best of references. Address E. S. T., 112 Dartmouth st., Boston.

YOUNG American Protestant woman wants position as housekeeper in small family. Apply or write, ring left bell. MISS J. R. B., 17 Green st., rear of 19, Melrose.

YOUNG col. girl would like bachelor's apartments to care for, or light house work where there will be no cooking; city or country. MISS R. E. L., 27 Fabin st.

YOUNG colored girl would like light house work in small family or care of child. L. E. N., 33 Winchester st., Boston.

Furniture.

$16.67

With all latest improvements, full nickeled; a guaranteed baker. Advertised downtown as a Bargain at $25.00.

$100 WORTH FOR $10.00

DOWN, $50.00 worth for $5.00 down and weekly payments after; six months' credit without interest; free delivery; a handsome parlor suite, $19.87; a tapestry carpet, all put down, 65c yard; iron beds, $2.99; soft top mattress, $1.99. A store full of bargains on your own terms. Fair and Square Housefurnishers.

SMITH BROTHERS
1211 Washington Street
Take Elevated to Dover st. Est. Over 40 Yrs.

We Furnish Four Rooms Complete for **$88**

Send for catalog of our great home furnishing outfits. Each customer making a purchase of $50 or more will be PRESENTED with a LARGE FRAMED PICTURE, if this adv. is presented when buying.

Plimpton-Hervey Co.
21 WASHINGTON STREET.
Open Saturday Evenings. Cash or Credit.

Cash Paid for Furniture and Carpets
WRITE, call or telephone 2733 Oxford, CLOUGH & CO., 42 and 44 Eliot st.

HIGHEST CASH PRICES paid for all kinds of furniture and merchandise. Call at J. SWETT, 81 N. Washington st.; tel 1602-2 Richmond.

DONNELLY, Upholsterer, 23 Howd st., Dorchester, reseats dining chairs in leather, $1.

Business Chances.

Moving Picture Operator—Instruction for license on machines in operation. Satisfaction guaranteed. Hawley Electric school, 115 Huntington av., Boston.

$450—BEAUTIFUL LODGING HOUSE, Warren av., permanent and transient. SIMONDS, 724 Washington st.

$200—11 ROOMS and bath, rent only $30, neat as wax, all full. SIMONDS, 724 Washington st.

BARBER SHOP, fully equipped, doing fine business, located in centre of young and rapidly growing city, best of reasons for selling. Address L 418, Boston American.

MOST beautifully furnished lodging house, Col. av., rooms always full, cleared $1,700 two years, leaving State, investigate. T 426, Boston American.

BAKERY, brick oven, $150 counter trade, low rent, examine, bargain. SHOREY, 795 Washington.

SNAP—Cash grocery, 171 Harrison av.; good corner, fine chance for small investment; make offer; have other business.

BARGAINS—Lunch, $150; variety, $150; bakery, $150; reliable places, 40 years. SHOREY, Notary, 795 Washington.

$400 BUYS my 15-room lodging house newly furnished, steam heat; rent $60 month. 346 Tremont st., city.

FOR SALE—Good-paying grocery store, ill-health cause of selling. I. H., 18 Pleasant st., Charlestown, Mass.

$100—LUNCH ROOM—Heart of market district, only $50 down. BISHOP & RYAN, 279 Washington st.

LODGING HOUSES OR FLATS bought outright for cash. A. LOWENSTEIN SONS, Inc., 1280 Washington st.; tel. 1535-3 Tre.

BARGAIN—Large lunch cart, first class condition, must sell this week. 32 Stickney st., Lynn.

SO. BOSTON—A cash grocery and provision store for sale; paying proposition. 143 Emerson st.

15-ROOM lodging house; rooms all let; good location; no broker. Y 422, Boston American.

Money to Loan.

MONEY LOANED
TO SALARIED PERSONS or people keeping house at shortest possible notice on your plain note without security, and you can repay same in installments to suit your income and convenience. We also advance money on pianos, teams, etc.

BOSTON FINANCE CO.,
12 Court St., Room No. 2.
Write, Call or 'Phone Main 4651.

WAGE EARNERS' LOAN ASS'N
LOANS on your plain note **at 1% a month,** or on horses, teams, pianos and Collateral Loan tickets; **no publicity.** 10 State st., Rm. A.

$100 TO $5,000—Business, professional or salaried men, heirs or real estate owners can borrow above amounts with or without security, at reasonable discount without publicity; quiet loans on furniture and autos; horses bought, sold and exchanged. J. Y. SCHOONER, 45 Milk st.

QUICK LOANS on collateral loan tickets, furniture, pianos, teams, offices, stores, autos, machinery, etc.; confidential; lowest rates. VAN DAM, 1 Beacon st.

SALARIED PEOPLE—Women keeping house and others wanting money supplied quickly, cheapest rates, easiest payments. H. ELWOOD, R. 420, Ames bldg., 1 Court st.

MONEY loaned to reliable people, any amount, on furniture, pianos, salaries, etc., at low rates. HUB LOAN CO., 43 Tremont st., room 1101.

BORROW OF ME: fair treatment, security. HUTCHINSON, 13 Prospect, Central sq., Cambridge.

Horses and Carriages.

MUST SELL my black horse to meet note due Sept. 25. 67 Windsor st., Cambridge.

Furnished Rooms to Let.

HOTEL SHERWOOD.
UNDER NEW MANAGEMENT.
FURNISHED ROOMS from $1.50 per wk. and upward; hot and cold water, steam heat; $1 per day double, 50c. single. HOTEL SHERWOOD, Bowdoin sq.

VISITORS TO BOSTON,
TAKE ROOMS AT HOTEL WATERSTON, cor. Bowdoin st. and Bulfinch pl., over hill from State House, or 3 minutes from Scollay sq., rooms only, clean, quiet, h. and c. water, baths, elevators; $1 day double, 50c, 75c single; $2 to $4 a week.

Front Parlor-Bedroom, $5 Weekly
NICELY furnished steam heated, hot and cold water; call evening. GRAHAM, 6 Linwood st., Rox.

AT LARGE, well fur. front alcove, 2 windows and 1 bay window, 2 closets, h. and c. water, sq. room, large closet, impts., table board. 41 Worcester st.

AT 8 HANSON ST.—Large front parlor, h. and c. water, closet, well fur.; side room, bay window, $2, telephone.

A SQ. room to let, h. and c. water, sunny and homelike; 2 min. to R. Bay Sta. 277 Columbus av.

AT 1064 WASH. ST.—Near Dover st. "L," nice lodging room, $1.25.

AT 20 FOUNTAIN ST., Off Regent, Rox., 2 furnished rooms for housekeeping, $3 weekly.

APPLETON ST., No. 32—Traveling people can have well cared-for rooms by the day or week.

ALCOVE ROOM, large bay window, every modern impt., 1st flight front. 41 Worcester st.

BASEMENT, front, for housekeeping, kitchen priv.; also other desirable rooms, well fur. 30 East Brookline, off Park.

COMFORTABLE square room, steam heated, all conveniences. 548 Mass. av., opposite park.

CLEAN, well-cared for sq. and side rooms; all impts., board if desired. 54 East Springfield st.

FRONT sq. room, 3 windows; 2 closets; h. and c. water; well fur.; 1 flight. 55 Rutland st.

FALMOUTH ST., 35, Suite 4—Large front parlor, connecting rooms, two beds, kitchen priv., references. MRS. CLAY.

NEATLY fur. room; stove, h. and c. water, heat; private family. 596 E. 4th st., So. Boston.

NICELY furnished square and side rooms for light housekeeping; telephone. 132 West Concord st.

NEATLY furnished room, h. and c. water, heat, convenient to cars. 210 Dor. st., So. Boston.

NEWLY FURNISHED room, modern conveniences, bath floor, private family; $3. 252 Allston st., Cambridge.

ROOM REGISTRY—88 Dartmouth st., desirable rooms, all parts Boston, single or en suite, $1.50 to $10 week, furnished or unfurnished.

REVERE—Two furnished rooms, light housekeeping; $3 week. 153 Vane st., near Town Hall.

TWO front rooms, newly furnished, single or en suite; modern conveniences, telephone. 109 Gainsboro st., Suite 4.

TOURISTS visiting Boston will find first-class rooms, $1 per day. 89 Warren av.

WELL furnished rooms; continuous hot water, telephone; business people. SYMPHONY LUNCH, 332 Massachusetts av.

2 CONNECTING rooms; conv. for l. h. k.; also large sq. and side rooms. 25 Revere st.

9 BOYLSTON PLACE, opp. Common—Front, square and side rooms with water, large closets.

12 BEECH ST., Cambridge—Unfurnished room; elderly gentleman preferred, private family, near cars.

52 EAST SPRINGFIELD ST.—Rooms for light housekeeping, fur. complete; every impt.

34 UNION PARK—Large sq. room, fur. for light housekeeping; laundry privileges; side rooms.

76 WALTHAM ST.—Large, clean, square and side rooms, well cared for, h. and c. water, heat, $1.50 up.

78 HUNTINGTON AV., Suite 3—Clean light basement rm.; nicely fur.; steam, gas, hot water; $2.

78 W. CONCORD ST.—Connecting rooms for l. h. k., $2.75 a week, also f. parlor and kitchen, $4 a week.

212 COLUMBUS AV., suite 18—Pleasant rooms, central, saves car fares, steam heat, h. and c. water.

318 SHAWMUT AV., cor. Pelham—Large fur. front housekeeping rooms; gas, water, stove.

1486 WASH. ST.—Suite of 3 fur. rooms for light housekeeping, gas, stove, water.

Clothing.

LARGEST VARIETY
OF GENTS' slightly worn tailor made student clothing in New England; suits from $1.75; coats and vests from $1.25; coats and pants from 75c.; overcoats and raincoats from $1.50; highest grade dress suits for sale or to let.
LOOK FOR THE NAME.
MARKS & CHESTER,
80 AND 94 DUDLEY ST., ROXBURY.
4 doors from Am. Ex. office, near terminal. Open evenings till 9, Sat. 11.

IF YOU are looking for tailor-made suits, raincoats, Tuxedo suits or other second-hand articles made by leading tailors, you can get them at KEEZER'S, 1,112 Mass. av., Cambridge; take Harvard sq. car, get off at Putnam av.; look for the green sign over door.

IF YOU ARE in need of Harvard students' misfit and second-hand clothing you can get them at MAX KEEZER'S, 3 and 5 Bow st., Cambridge, Mass. Take Harvard sq. car, get off at Quincy and Beck Hall; open from 8 a. m. to 9 p. m.

THE TERMINAL CLOTHING CO.
WE are the only clothiers in N. E. who carry a large stock of gents' slightly worn, tailor made, students' clothing; suits from $1.50, coats and vests from $1.25, coats and pants from 75c., overcoats and raincoats from $1.50.
2 Stores, 15 Roxbury st., cor. Washington, and 100 Dudley st.
Look for the sign from Dudley st. terminal; open evgs. till 9; Sat. till 11.

LARGEST VARIETY in New England of slightly used ladies' clothing, made by leading tailors; street and evening dresses and opera coats from $1 up; also to let. Coats, skirts and capes $1 and up; a large variety of fur sets and fur coats at great bargains. 105 Pleasant st., 2 min. walk from Park sq.; look for red awning.
DE GROOT.
Open 9 a. m. to 8 p. m. Sat. till 10 p. m.

HIGHEST prices paid for all kinds of ladies', gents' castoff clothing, will call. MR. WAAS, 174 Pleasant st.

Barter and Exchange.

BOOKS wanted immediately, Stoddard Lectures, Century Dictionaries, International Encyclopedias, Burton Holmes' Lectures, Mrs. Eddy's Science & Health, Christian Science Journals, Law books, Standard sets, autograph letters, manuscripts, and complete general libraries in any number of volumes; cash paid on the spot and books packed and shipped at our expense from any part of New England; correspondence invited. WILLIAMS' BOOK STORE, Worcester, Mass.

SECOND HAND incubator, holds 250 eggs; brooder, holds 125 chickens; first-class condition; for sale, $15, or exchange. J 427, Boston American.

OLD CLOTHING, books, pictures, furniture or anything bought, sold or exchanged. Write or call, 1103 Dorchester av.

WILL exchange baby carriage, worth $25, for Edison phonograph. S 405, Boston American.

Typewriters.

3 MONTHS FOR $5.
RENT allowed on purchase; easy terms. WELLINGTON VISIBLE T. W. CO., 809 Washington st.

BEFORE buying a typewriter be sure you inspect the Royal standard universal keyboard; price $65, you save $35. ROYAL TYPEWRITER CO., 208 Devonshire st.

REMINGTON AND OLIVER typewriters rented $1.50 month; this applied toward purchase if desired. 43 Tremont st., room 403.

ALL MAKES repaired, rented, sold; tel. 166. TYPEWRITER EXCHANGE, 38 Bromfield st.

Stoves and Ranges.

ALBEE'S, 99 Blackstone; new Boston ranges w. f's and mantels, warranted, $23; hundreds s. h., all kinds heating stoves; rest'd ranges.

LARGE LOT of stoves, heaters, furnaces in new and 2d-hand at very low prices; also store and office fixtures. 164 North st.

ALBEE'S, 53 Hanover; furnaces, steam and water radiators and boilers; hotel ranges.

Divorces.

DIVORCE Specialty—Free advice, quietly, promptly, any State, easy terms. ATKINSON Law Office, 1 Beacon st., Rox.

DIVORCES quickly, quietly; easy payments, success, evening appointments. F. G. PRESTON, Lawyer, 28 School st., room 41, Boston.

START IN BUSINESS NOW

This Is a Season of Doing for Yourself

The opportunity for you may be on this page today—under the classification "Business Chances." Keep in touch with these "Chances"—or maybe you have one for someone else to profit by—if so, use this, "The coming want ad medium of Boston"

THE AMERICAN

Pianos and Musical Instruments.

BIG PIANO SALE
Roxbury Storage Salesrooms
2111 WASHINGTON ST., ROXBURY, BOSTON.
Open Mon., Thurs. and Sat. Nights Till 9 O'Clock

We guarantee to save you $100 to $300 on the best-known pianos, and we have many of them on sacrifice selling floor every week. We have the stock of high-grade pianos of several small piano dealers who were forced to the wall by the Piano Trust. Pianos of the best makes were sent to us to sacrifice and will be sold to you at prices that mean a saving of from $100 to $300. Sale every day. Don't miss it. Any make piano you desire.

We have from time to time the following well known makes at prices quoted below:

McPhail	$86	Steinhart	$87
Sohmer	101	Vose	83
Merrill	90	Webber	80
Steinway	75	Knabe	94
Wm. Bourne	60	Chickering	57
Haines Bros. Upright	59		
Fischer Upright	55		
Huntington Upright	60		
Ivers & Pond Upright	78		
Jacob Bros. Upright	69		
Kranich & Bach Upright	92		
Martin Bros. Upright	57		
Mason & Hamlin Upright	72		
Everett Upright	65		
Emerson Upright	55		

$5 Down Free delivery anywhere in N. E. in u n m a rked wagons. **$1 A Week**

APOLLO PLAYER PIANOS
The Original 88-Note Player.
"IT LEADS THEM ALL."
SOLD ONLY BY
GEO. H. CHAMPLIN & CO.,
181 TREMONT ST.

$65 BUYS a fine small Marshall & Wendell upright piano; worth twice what we ask. CHAMPLIN, 181 Tremont st.

$95 BUYS a full size Haines upright, all improvements; worth $175. CHAMPLIN, 181 Tremont st.

$105 BUYS a handsome Hallet & Davis upright; cost $350 new. CHAMPLIN, 181 Tremont st.

$107 BUYS a large walnut Emerson upright; fancy case; cost $450 when new. CHAMPLIN, 181 Tremont st.

$125 BUYS a thoroughly good Henry F. Miller upright piano in fine condition. CHAMPLIN, 181 Tremont st.

$135 BUYS a cabinet grand Sohmer upright, in fine condition; originally $450. CHAMPLIN, 181 Tremont st.

$150 BUYS a beautiful Mason & Hamlin upright, cannot be told from new. CHAMPLIN, 181 Tremont st.

$160 BUYS a Kranich & Bach second-hand upright piano, remarkably fine tone, warranted for 10 years. CHAMPLIN, 181 Tremont st.

KRANICH & BACH PIANOS
SOLD ONLY BY
GEO. H. CHAMPLIN & CO.
181 TREMONT ST.

BARNARD'S ONE DOLLAR
PIANO PLAN
$1
DOWN
$1 A
WEEK

WE WILL SELL YOU ANY MAKE PIANO, $1 down and $1 a week. Get the other dealers' price first if you like, then come to us and we will beat it. Send postal and we will give you something free. FRANK L. BARNARD, Piano Mfrs. Agent, 657 Washington st., cor. Boylston st., Boston.

HENRY F. MILLER upright piano, organ pedal attachment, perfect order, $175; Steinway upright, rosewood case, $150; Mason & Hamlin upright, 7 1-3 octaves, splendid order, $150; Chickering upright, 7 octaves, rosewood case, $100; Jewett & Co. upright, mahogany case, 7 1-3 octaves, $100; 25 used upright pianos of standard makes, returned from rent, at great bargains; square pianos from $15 upwards; Hallet & Davis, Jewett, Emerson, Kranich & Bach, etc., etc.; organs from $10 upwards.

PELTON PIANO CO.,
424 Boylston St., cor. of Berkeley St.

BUY OR RENT YOUR PIANOS
AT WARD'S, 249 COLUMBUS AV.
Large stock, reliable goods, low prices, easy terms. Open Monday and Saturday evenings.

TALKING MACHINES REPAIRED.
ALL MAKES; parts furnished; rented. BOWDOIN SQ. PHONO CO., 1 Green st., Boston.

NEVER have we been so busy, or the value given so great. 25 used uprights on sale this week, worth double our price $75 to $200. Also 20 new uprights made to sell for $250, our price $160, ivory keys, full sized, duet desk, $5 per month. BLAKE'S, 604 Washington st.

Schools and Colleges.

Comer's Commercial School

DAY AND EVENING

Bookkeeping, business practice, penmanship, shorthand and typewriting; 70th year, individual instruction guaranteed, positions for pupils; open Monday and Thursday evenings; call, write or telephone [illegible] 709 for prospectus. 630 Washington st., cor. Essex st., Boston.

EVENING STUDIES

AT COMER'S COMMERCIAL SCHOOL begin Oct. 4, best individual instruction in bookkeeping, business practice, penmanship, shorthand and typewriting; tuition $4 per month; register any day, or on Monday and Thursday evenings; it is better to study at this old and reliable school than to wish you had. 630 Washington st., cor. Essex st., Boston.

ELECTRICITY SCHOOL
Practical from beginning to end. Enter any time, Day or evening. Prospectus sent free. Hawley School, 115 Huntington av., Boston.

Automobiles.

WILL TAKE a runabout in good condition part payment in new house; $2,500. W 166, Boston American.

AUTOMOBILE springs made, repaired and reset. DUFF SPRING CO., 39 Harvard st., Cambridge.

Cash Registers.

CASH REGISTER BARGAINS.
ALL MAKES—Prices from $15 up; easy payments; repairing done at lowest prices.
HIGH & HOYT,
112 Summer st. Tel. Fort Hill 640

NATIONAL and Hallwood cash registers, second-hand at bargain prices; all kinds repaired. T. E. WALTON & CO., 22 Devonshire st.; tel. Main 1685-2.

CASH REGISTER, total adder and computing scale, bought this year; must be sold at once. N 409, Boston American.

Wall Paper.

L. HOFFMAN, 56 Leverett st.—Painting, $1.25; paperhanging, $1.50; whitewashing, 2 coats, special, 35 cents.

S. SPIZER, 69-71 Causeway st.; paper furnished and hanged, $1.75; painting, $1.25; whitewashing, 20c.; work guaranteed.

J. STANE, 50 Leverett st.—Papering $1.50, painting $1.25, whitewashing (2 coats) 35c.

Detectives.

INTERNATIONAL DETECTIVE BUREAU—Civil and criminal investigations made by expert male and female detectives for courts and private use. 42 Court st., Boston; tel. Main 2821.

Real Estate for Sale.

W. R. LANDERS,
MATTAPAN
1180 BLUE HILL AVENUE.

FOR INVESTMENT—New brick block of seven stores in a growing neighborhood, rented for $2,850 per year, want offer. LANDERS, 1,180 Blue Hill av.

$33—SEA SHORE LOTS—$33
AT HOUGH'S NECK, $5 down and $1 a week while they last; this is a chance to get land that is increasing in value every day; 160 cottages built in the last 12 months; a safe and sure investment, where your money will double in a short time; the electric cars pass the Hough's Neck office, which is open all day Sunday and weekdays; Boston office at 7 Water st., room 711. W. A. DUNHAM.

NEW ONE-FAMILY
HOUSE FOR SALE—8 rooms with all the modern improvements, splendid location, wide street, near Blue Hill av. boulevard; will sell for $4,000 on very easy terms, small amount down; the house cost $4,500 to build above the land. Apply 1949 Blue Hill av.

DORCHESTER FORECLOSURE
BEAUTIFUL 9-room single house near Harvard st., taken on foreclosure, can be bought at a great bargain; assessed for $4,500; see this before buying. W. A. WILSON, 708 Dudley st., upstairs, corner Dorchester.

CAMP AND BUNGALOW LOTS.
OAK CREST—$20 each, easy terms, 10 miles out, 10-cent fare, high, dry land; cars pass property. E. S. EATON, 28 School st., Boston.

$100 DOWN
BUYS this brick house, 10 rooms and bath; freshly papered and painted, furnace; ideal location; very low price. T. L. STODDARD, 68 Devonshire st., room 5.

SQUANTUM BUNGALOW LOTS
$5 DOWN, $1.25 a week, adjoining Squantum Inn; only few left. BRIGGS, 111 State st.

SAVINGS BANKS PAY
YOU 3½ per cent.; this Somerville 2 family house, with all the latest improvements, pays 20 per cent. clear on $1,000 invested. 942 Broadway, W. Somerville.

POULTRY FARM for $1,100, $300 cash, just received, must sell, 22 acres, 5 minutes walk from station, between Worcester and Gardner, plenty wood, milk comes to Boston, 60 fruit trees, mowed by machine, no rocks, house 8 rooms, 4 open fireplaces, brick oven, workshop in L, barn 40x30, clapboarded, 2 henneries each 100 feet long with yards. CHAPIN FARM AGENCY, 430 Old South Bldg., Boston (catalogue free).

OUR NEW catalogue of farms and country places contains over 250 descriptions and 50 illustrations, mailed free on application. BRECK'S REAL ESTATE AGENCY, 51 N. Market st., Dept. A.

ALLSTON—Good-paying brick apartment block, 6 suites, 3 stores; all modern improvements; well located, near steam and electrics. WM. DYER, 13 State st., tel. 5530 Main.

CAMBRIDGE—Two family house of 11 rooms, all imprvts, only $3600, corner location. OTIS E. PHALEN, 1858 Mass. av., No. Cambridge.

SOMERVILLE—Small 2 family house, 8 rooms, only $1,800. PHALEN, 1,858 Mass. av., North Cambridge.

FINE house lots, Sandwich, Mass., for five dollars (no other expense). FRENCH, 201 Old South Bldg.

SQUANTUM HOUSE LOT for sale, 5,000 ft., within 100 ft. of ocean and boulevard, $150; rare chance, easy terms. P. O. Box 1182.

WINCHESTER, $1,700—House of 7 rooms and bath; 5,000 feet land; easy terms; rare bargain. W. WELSH, 15 Exchange st., Boston.

CHARLESTOWN, 12m at bargain, brick house, 8 rooms, bath, set tubs, set range, good repair; price $3,000. Apply 15 Pemberton sq., room 1,117.

WANTED in Greenwood or Melrose a building lot containing 8,000 sq. ft.; price not to be over $150. G 424, Boston American.

DORCHESTER house, beautiful st., high land, imp., etc., $3,900; price $3,300; one with stable $2,800. C 102, Boston American.

FOR SALE or exchange, 10-acre camp lot, value $500. Box 207, Marshfield, Mass.

Stores, Offices, Etc.

A FINE STORE to let, in good location, old stand; splendid opportunity to right man; low rent. Inquire at 29 Fountain st., Roxbury.

Apartments To Let.

CORNER SUITE of 7 rooms, steam heated, with continuous hot water supply, all rooms light and spacious; very desirable apartment at moderate rental to acceptable tenant. Apply A. J. FORD & CO., 213 Blue Hill av.

TO LET—Reasonable to desirable party, upper tenement, modern 2-family house, everything separate, good neighborhood. 15 Princeton st., Medford; tel. 454-2 Medford.

WARREN ST., ROXBURY—8 rooms, brick house, to let, $25 mo.; improvements. 15 Exchange st., room 49.

FLATS OF 4 and 5 rooms; $15 to $18. Inquire 108 Belvidere st.

2 ROOMS and bath, steam, hot water, janitor; $20 per month. 755 Tremont st., suite 3.

60 EAST SPRINGFIELD ST.—Sunny cor. suite, 5 rooms and bath, all impts. good repair.

Store and Office Fixtures.

OFFICE and store fixtures of all sizes, show cases, counters, scales, stools, etc. Brass fixtures for gents' furnishing store. M. ZAND, 53 Merrimac st.

1,083 MASS. AV., Cambridge—Bargain in ice chest, shelves, counters, scales, coffee mill; sell reasonable.

ALBEE'S, 53 Hanover st., best place to buy or sell store, office and restaurant fixtures; no lots too large; no orders too small.

Storage, Moving, Etc.

SAFES and machinery properly moved. C. BOWEN, Sudbury and Bowker sts.

Diamonds, Watches and Jewelry.

Heavy 14K Wedding Rings $5
J. S. ROUND & CO., 734 Washington st.

CASH FOR DIAMONDS,
OLD GOLD, jewelry and collateral loan tickets. GEO. H. DENNY, 387 Washington st., room 708.

DON'T SELL your collateral tickets; will loan more than you can sell; cash for old gold and silver. ROY, 30 Temple pl., room 918.

WALTHAM watches, diamonds, jewelry, 50c weekly; lowest prices, easiest terms; catalogue free. DENSMORE JEWELRY CO., 43 Tremont.

MAINSPRINGS, 25c., put in while waiting; warranted 2 years; watches cleaned, 50c. ALBERTS, 749 Washington st.

SELL S. S. diamond ring better than ½ cash, or terms. BLUME, 43 Tremont st., room 403.

Wines and Liquors.

TREMONT WINE STORE, 427 Tremont st., Boston—A full quart bottle of pure, straight 2-stamp whiskey, gin or rum, warranted exactly as received from the United States Bonded warehouse, 50c; a full quart bottle of whiskey, bottled in bond, 75c; a bottle of pure Duff Gordon imported sherry, 50c; very choice Tarragona port (imported), 45c per bottle; the best California wine, 4 years old, including Sherry, Port, Angelica, Muscatel, Catawba, Malaga and Tokay, 20c per bottle, or $2.25 for 12 bottles, any selection; we prepay freight or express on all orders of $10 or over; to insure prompt shipment send all orders by mail; please send postal for 24-page price list.

DRINK BALD EAGLE WHISKEY. Drink Bald Eagle Whiskey. Drink Bald Eagle Whiskey.

Wanted—Miscellaneous.

WANTED—CINDERS.
SOFT COAL CINDERS received in large or small quantities. T. H. GILL CO., foot of Pinckney st.

DESK ROOM WANTED, central location. Address Box W 175, Boston American.

Yachts, Boats and Engines.

FOR SALE—Two 20 h. p. General Electric D. C. motors, three 5 h. p. General Electric D. C. motors, now running and in first-class condition. ATWOOD-CASTLE CO., Amesbury, Mass.

STORAGE for boats; room for 300. Rear 289 Freeport st., Dor. H. N. WYMAN.

For Sale—Miscellaneous.

THE STICKIEST STICKER THAT EVER STUCK.
ROYAL GLUE. .10, .40, .60; Pints $1.00. Druggists.

AT LOW PRICE—One 1900 gravity washing machine, used but a few times. Call at 18 Princeton av., suite 2, Allston, Mass.

Auction Sales.

ACCORDING TO LAW—Auction sale of unredeemed pledges, Friday, Oct. 1, 1909, 10 a. m. MYER GOLDMAN & CO., 904 Washington st.

Legal and Public Notices.

DIVORCES quickly, quietly; easy payments, success, evening appointments. F. G. PRESTON, Lawyer, 28 School st., room 41, Boston.

Hatters.

MEN'S HATS cleaned and retrimmed. NELSON DAVIS, 346A Washington st., Room 6.

Sewing Machines.

A WHITE MACHINE, in perfect condition, for $5. 66 F st., South Boston.

EDITORIAL PAGE OF THE BOSTON AMERICAN BOSTON SEPTEMBER 24, 1909

BOSTON AMERICAN

80 AND 82 SUMMER ST., BOSTON, SEPTEMBER 24, 1909

Stop Frightening Children

Study This Picture; Cut It Out, and Show It to Your Friends

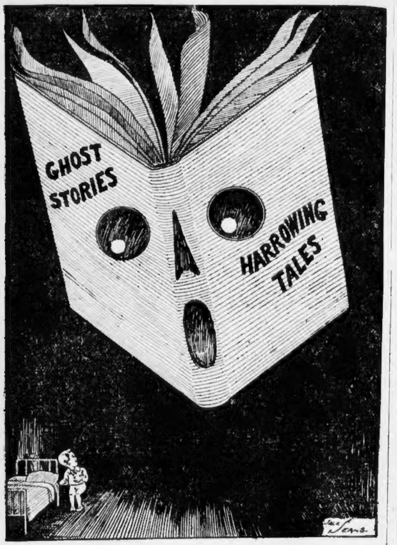

The one thing that makes a man successful in the world is **COURAGE.** For more than a hundred thousand years human beings have been struggling to escape from superstitious fears, horrors and supernatural imaginings that dwarfed their thought and kept them down.

The human race in its babyhood believed in ghosts, devils, spirits—and the child, reproducing the infancy of the race, is naturally superstitious, timid, and afraid of what is unexplained.

If you can't explain things to your children, **IF YOU CAN'T GIVE THEM THE TRUTH,** at least don't be guilty of the criminal folly of filling their minds with ghost stories and other terrors. Never frighten a child with any threat whatever—least of all with any threat of the supernatural.

Remember how fear paralyzes your own thought, stops your heart's action, takes away all power. Imagine the horrible effect upon a young child living in a constant state of fear—fear increased and augmented by grown-up associates!

This is a picture needed, unfortunately, by thousands of fathers and mothers and nurses of children. Make this one as useful as you can.

The Difference Between Rich Yachtsmen and You Little HOME Owners

The Yachtsmen Sincerely Believe That the Laws Are Made for You, Not for Them

Copyright, 1909, by American-Journal-Examiner

Men who have made fortunes in America sooner or later think that the time has come for them to own a yacht, **AND THEY OFTEN HAVE THE YACHT, BUILT IN ENGLAND.** In this way, the money made out of the labor of working people in America is turned over to working people in England. That is part of the system that ruined Ireland, a system that let the Irish produce wealth and allowed the landlord to spend that wealth in London. It is the kind of a system that would ruin any country in the long run—even this rich country.

Recent tariff legislation had at least one good thing in it. It decided to tax heavily the yacht owner building his yacht outside of this country.

Each man who owns a foreign built yacht is to pay so much per year per ton for the yacht, or he must pay down a lump sum on the yacht's value.

That is, the law **SAYS** that he must, but he says that **HE WON'T.**

Of the dozen of rich Americans owning foreign built yachts, just two thus far have consented to obey the law and pay the tax on their boats.

The others, if you please, denounce the law. They say it is "class legislation." And they propose to go to the courts and see if they cannot find some convenient judge (convenient judges are not scarce in America) who will say that it is unconstitutional to compel the rich owner of a yacht to pay a lump sum on a yacht or annual duty on the boat built in another country.

We believe that this very just tax will be enforced. Owners of big yachts, important individuals, who think they must have aristocratic seclusion, even if it makes them sick at their stomachs to get it, have good friends on the bench—**FRIENDS THAT THEY USED TO HIRE AS LAWYERS AT FIRST, AND WHOM THEY PUT ON THE BENCH AFTERWARD.** It is quite reasonable in view of some of our judicial decisions that they should hope to find a judge to free them from the yacht tax.

You readers who do not have any yachts, who have everything taxed by the trusts or by the government, **YOU CANNOT SAY THAT YOU WON'T PAY WHEN A TAX IS PUT UPON YOU.**

If you have bought a lot, or if you have bought a small home, that you are slowly paying for, **YOU CANNOT SAY, "I WON'T PAY," WHEN THE TAX COLLECTOR COMES AROUND.**

They would call you an Anarchist, a Socialist, a hater of the law, unfit to live in this country, if you did anything but pay your taxes when the taxes are asked for. They would take your house away in a minute, if you refused to pay.

Ask yourselves where the anarchy is in this country. It isn't down among the smaller people. The really dangerous anarchy is at the top—up there is the anarchy that defies laws. The kind of anarchy that will learn a lesson here sooner or later—AND VERY LIKELY SOONER.

The Limelight Club

By T. E. POWERS

Copyright, 1909, by American-Journal-Examiner

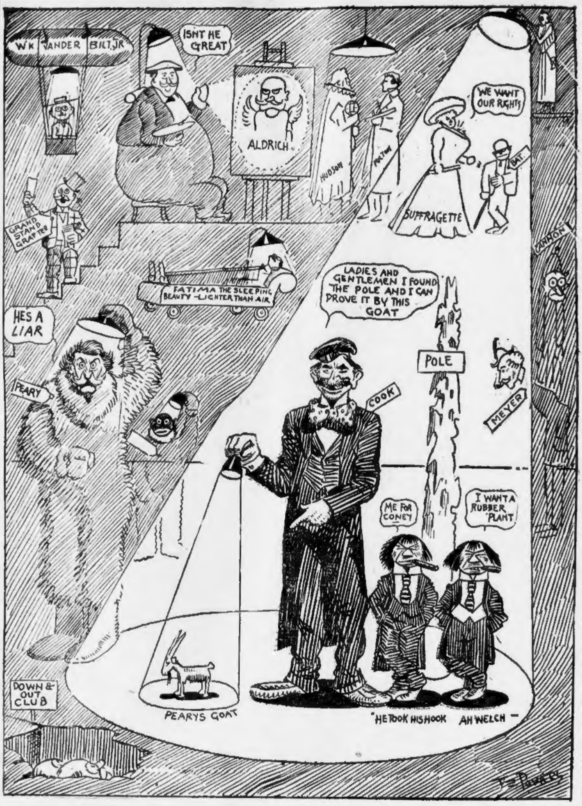

COLDFEETO THE MONK

BY GUS MAGER

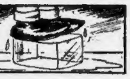

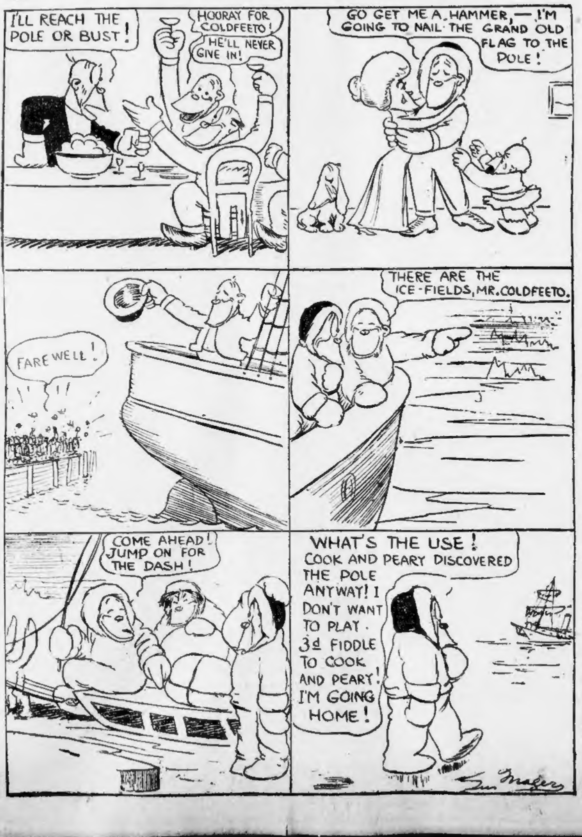
I'LL REACH THE POLE OR BUST!
HOORAY FOR COLDFEETO!
HE'LL NEVER GIVE IN!
GO GET ME A HAMMER, — I'M GOING TO NAIL THE GRAND OLD FLAG TO THE POLE!
FAREWELL!
THERE ARE THE ICE-FIELDS, MR. COLDFEETO.
COME AHEAD! JUMP ON FOR THE DASH!
WHAT'S THE USE! COOK AND PEARY DISCOVERED THE POLE ANYWAY! I DON'T WANT TO PLAY 3d FIDDLE TO COOK AND PEARY! I'M GOING HOME!
Gus Mager

IMPORTANT TO READERS AND ADVERTISERS

Expert View of the Boston American's Solid Growth in Circulation and Advertising.

(From the September issue of the Advertisers' Magazine, published at Kansas City, Mo.)

THE situation in Boston is very interesting right now. The five-year-old Boston American is putting on such STRONG CIRCULATION AND ADVERTISING FIGURES, the general opinion is being voiced that Boston can no longer be classed as "a morning paper town" for advertisers, but rather the reverse. **Many advertisers are using the American on Sunday, and there is still a growing list of EXCLUSIVE SUNDAY AMERICAN ADVERTISERS.**

The American has gone into a strong second position in regard to Sunday business, passing the Post and comparing favorably with the long-entrenched Sunday Globe.

The Herald has suffered most in the battle for business. The afternoon edition has been suspended, and the morning and Sunday editions have but a meager representation among the leading as well as the small advertisers.

Circulation is counting in Boston more than ever before. The evening field is the American's almost exclusively, the Traveler's run of business being less than a third and the Transcript less than a sixth of what the American carries.

I made an important and interesting list of total number of lines of display advertising used during July, 1909, in the Boston newspapers by Boston's large department stores—Houghton & Dutton, Jordan Marsh, Shepard Norwell, Henry Siegel, R. H. White, Filene's, Gilchrist's, Brine's and Butler's, as follows:

	In July, 1909.
American	**75,575**
Globe	69,795
Post	68,235
Traveler	21,580
Journal	20,815
Herald	16,320
Record	12,465
Transcript	10,960

This really tells the circulation story as well. It is generally conceded that the Boston American has a greater circulation than all the other Boston evening papers combined, and that it is as strong in Boston in the evening field as, for example, a paper of the combined strength of the Evening Journal and Evening World would be in New York city, or the Evening American and Evening News in Chicago.

The Sunday American's circulation throughout New England adds materially to its circulation figures. Worcester, Providence and similarly located and populated towns, or rather cities, are Boston American strongholds.

While the Globe's Sunday circulation is claimed to be greater than the Sunday American's it is being recognized generally among advertisers who count returns and key their propositions most carefully that the American's Sunday circulation must be very close to that of the Globe.

The Post is third in circulation Sundays.

While the preceding department store figures for July are the latest advertising figures for comparing the Hub's newspapers, the following list of advertising gains and losses for display, foreign and local, for six months prior to July, emphasizes the Boston situation:

American's gains in columns	**1,115**
Globe's gains in columns	95
Post's gains in columns	895
Herald's loss in columns	99¾

The classified gains and losses:

American's gain in columns	**213**
Globe's gain in columns	755½
Post's loss in columns	38½
Herald's loss in columns	315½

To sum up: The American has the evening "home" field in Boston exclusively; the Post the daily morning field; the Globe the Sunday field, with the American second and coming rapidly.

Popular Songs

By WILLIAM F. KIRK

I'D LOVE TO BE A SOLDIER'S BRIDE

I.

THE sun was setting in the West one bitter day in June,
A soldier and his sweetheart walked beneath the harvest moon.
He drew her to his yearning arms and told the old, old story.
Said he, "I hear the bugle and I must fight for Old Glory.
Before I go, my darling, will you marry me, I pray?"
His loved one looked him in the lamps, and these harsh words did say:

CHORUS.

I'd love to be a soldier's bride, if everything was cheap,
But soldiers do not earn enough a girl like me to keep.
I've always lived with father, and he dearly loves to buy—
I'd love to be a soldier's bride, but living is too high."

II.

The gallant soldier shuddered at his sweetheart's mean remark,
And with loud shrieks of agony he fled into the dark.
He went and joined his regiment, and later on that Fall
He had his wishbone shattered by a big league cannon ball.
He fell that day without a moan, and ere he passed away
He whispered to a comrade them harsh words she once did say:

CHORUS.

"I'd love to be a soldier's bride," etc.

Beautiful Song Free
"The Town At the End of the Line"
Words and Music Without Cost
—IN—
Next Sunday's Boston American